



BRADBURY-SULLIVAN
LGBT COMMUNITY CENTER

*Serving the LGBT Community
of the Greater Lehigh Valley*

2020 **ANNUAL REPORT**

KEEPING OUR COMMUNITY CONNECTED

EXECUTIVE SUMMARY

I don't think there's ever been a year when we've all so desperately needed a community. The past year-plus has been so hard – in ways that are common and in ways that are unique to each of us. And yet, our Bradbury-Sullivan LGBT Community Center remains open, strong, and prepared for our future because of you and because of your support. I am so proud to see how the Center's staff and volunteers were able to think creatively, find new ways to do things, and make unanticipated adjustments in the most unpredictable year of our lives. While there are so many sad and painful parts of the past year, seeing our Center continue to thrive is a silver lining for which I will forever be grateful.

None of this would have been possible without you, our community members. You gave generously – with your time, your donations, your sponsorships, and your support. Yes, we were all so used to our in-person Community Center, but this year demonstrated that the bonds of our community are so deep that not even a once-in-a-century pandemic can break them.

I hope this next year brings you more joy and light than the year now behind us. And from the very bottom of my heart, thank you for your ongoing support.

Patrick Fligge,
Chair of the Board of Directors



Brecht once said "in the dark times will there also be singing? Yes, there will be singing about the dark times."

Like all non-profit organizations, COVID-19 presented us with unprecedented challenges in 2020. And the cloud of uncertainty above us at the start of the pandemic can only be described as dark times. We were still learning how the virus spread and we were thus in fear of a casual contagion. The isolation and loneliness was a palpable feeling for many. We will not soon forget what this moment in time felt like.

But immediately, Bradbury-Sullivan LGBT Community Center pivoted to be present for our community. We transitioned most programs to virtual formats, developed continuous information about COVID-19's impact on the LGBTQ community, and fiercely advocated for our community.

We created programs to meet the moment we were living through. We were singing about the dark times. And through it all, we maintained critical community connections because at the end of the day, all we have is each other.

That's the value of a community center. We support each other when present or distant. We pivot to create the programs and services our community needs. We fight for our community to have access to the information and resources we all deserve.

Your support in 2020 made our work possible, even in the dark times our world was experiencing. Thank you.

Adrian Shanker,
Executive Director





FINANCIAL SNAPSHOT

Revenue Source	Revenue
Individuals and Families	13%
Government	52%
Corporations and Foundations	30%
Program Income	3%
Rental Income	2%
TOTAL	\$1,236,299

Expense Category	Expenses
Programs	79%
Management	12%
Fundraising	9%
TOTAL	\$919,554

"The pandemic was and continues to be a challenging time for all, yet the board and staff at Bradbury-Sullivan LGBT Community Center worked diligently to ensure that our community center would not only get through the pandemic, but would continue to thrive for our community. COVID-19 taught us how important it is to plan for uncertainty, so we built an operating reserve and a quasi-endowment to ensure our long-term sustainability."

- **Claire Ippoliti, Treasurer,
Board of Directors**



45 free arts & culture programs in 2020.

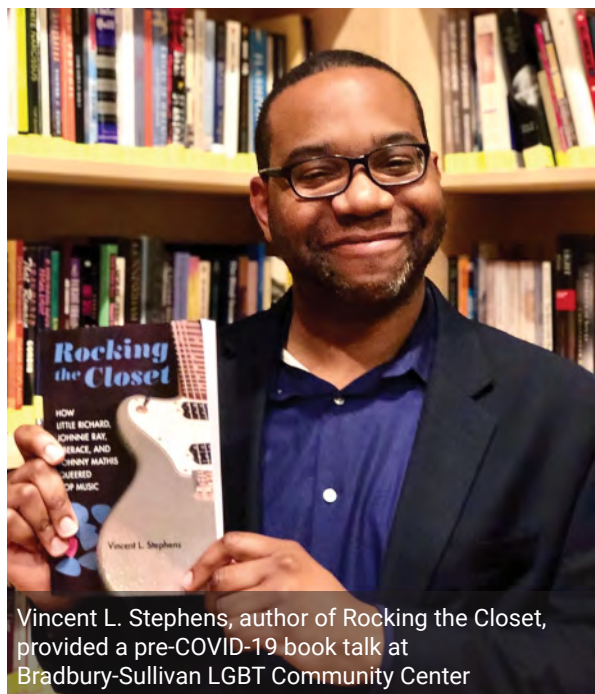

"Joy Ladin's talk at the 2020 LGBT Spirituality Mini Series was very moving and introspective."

- Gary Barraco

Bradbury-Sullivan LGBT Community Center offers world-class arts and culture programs including its Fine Art Galleries, LGBTQ library, queer poetry and memoir reading groups, Reel Queer Film Series, and the Lehigh Valley LGBT Community Archive.

"The poetry reading group has been an important space for community reflection on social justice movements, and it's really been a lifeline for some people."

- Mary Foltz





HEALTH PROGRAMS



Bradbury-Sullivan LGBT Community Center leveraged its research on community health needs to fuel an ambitious array of programs to support LGBTQ health during a once in a generation public health crisis.

1 Delivered a 5-part webinar series for nursing professionals addressing LGBTQ health equity.

2 Awarded **2020 Voices of Smoke-free Air Award** from American Nonsmokers' Rights Foundation.

3 Engaged more than 100 youth throughout Eastern PA as advocates for LGBTQ tobacco free living.

4 Reached 17,450 community members through "If You've Got It, Pap It!" cervical cancer screening campaign.

5 Drafted and helped to implement COVID-19 sexual health guidances in the City of Allentown, Counties of Erie and Montgomery, and Commonwealth of Pennsylvania.

6 Reached a combined total of 625,000 people with COVID outreach and educational messaging for LGBTQ people and people living with HIV.

"This content will help me to provide unbiased care to my patients and recognize that their needs may be beyond my scope, but that I may make referrals or recommendations for LGBTQ individuals."

-Attendee of the center's 5-part health equity webinar series for nurses

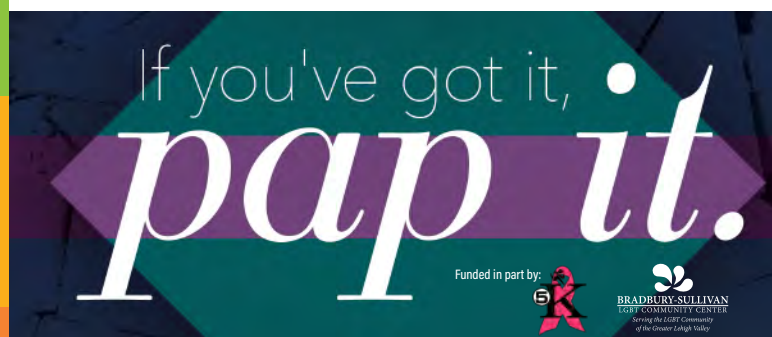

"I feel more confident in having an open conversation with my doctor."

-Attendee of a If You've Got It, Pap It! presentation on cervical cancer screenings



Center staff participating in #DressinBlueDay for Colorectal Cancer Awareness Month

SUPPORTIVE SERVICES



Bradbury-Sullivan LGBT Community Center successfully transitioned nearly all of its critical supportive services to a virtual format during the pandemic to continue to connect community members in the Lehigh Valley to support groups, community groups, our free legal clinic, a resume clinic, and medical marijuana enrollment assistance.

"I love having a safe space where I can be myself and find my Zen! The 'Breathe Queer Spirituality Group' is a sanctuary for me."

-Nikkii Mills

"This group has impacted me very positively. It's been amazing to talk to people like myself, and I've made several friends."

- A Space for Aces participant

IN 2020...

Visits to supportive service programs.

718

298

Unique community members participating in supportive services.

Monthly community and support groups offered.

11

New groups for Lehigh Valley Lesbians, LGBTQ people of faith, and support managing emotions during COVID-19.

3

Community members received their flu vaccines at the Center.

37



PROGRAMS



Project Silk Lehigh Valley is an LGBTQ+ inclusive youth program (ages 14-21) co-facilitated by Bradbury-Sullivan LGBT Community Center and Valley Youth House.

This program is youth-led, adult-supported and offers free health services including HIV/STI testing, therapy, healthy living activities, peer support, and discussions on a variety of health and social topics.

In 2020 program staff were creative and compassionate in their service of youth, tailoring programming to virtual and small group settings as the pandemic evolved. The team delivered care packages to youth at home, in addition to providing case management and facilitating interactive online activities ranging from game nights to practices in self-care.

"This program made me make good choices. I wake up and do push-ups and squats each day, and I eat healthy now. I learned new things like my gender—I'm transgender. And we do fun things all the time, so I'm glad that this program exists, and the staff are amazing."

- Clementine
PSLV participant

"Project Silk makes me want to live. It helps me with my anger and depression. I wish I could live here."

- Hailey
PSLV participant

IN 2020...



166
unique
participants
served.



262
healthy youth
care packages
delivered.



63
HIV/STI tests
administered.



LEHIGH VALLEY PRIDE

Lehigh Valley Pride is a celebration of LGBTQ art, culture, community, and visibility. In 2020, the festival which is attended by more than 5,000 people annually, brought together **more than 10,200 viewers** through its virtual pride event live streamed via RCN, Facebook, and YouTube.

Drag performers, musicians, local program coordinators, and other LGBTQ leaders wished the Lehigh Valley a safe and happy pride through this engaging event, and more than **30 vendors and nonprofits** connected with the community through a virtual vendor fair. In keeping with the "Turn Out For Pride" theme, community members were encouraged to be counted in the 2020 Census and make their voices heard in the 2020 election.

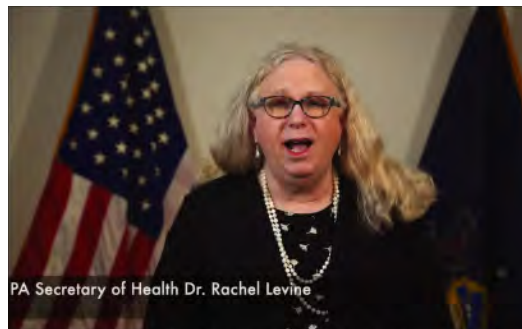

PRIDE NIGHT AT THE LEHIGH VALLEY PHANTOMS

Bradbury-Sullivan LGBT Community Center produced Pride Night at the Lehigh Valley Phantoms to celebrate LGBTQ inclusion in sports in the Lehigh Valley.



YOU CAN PLAY NIGHT • FEBRUARY 14

"Throughout the years, this community has fostered me as a performer. It's lifted me up when I have been down. The community has held my hand when I am sad and stood beside me when I married my husband on the sidewalk in Phillipsburg, New Jersey. This is what Pride means to me, not just today, but all year long.

We are the ones who are responsible to keep this moment going all throughout the year. So wear your rainbows, hold hands in public, and demand your civil rights. Remember, those who came before us marched and protested and they voted. We can and we must all do our part. So be kind, speak truth, and keep Pride alive."

- Carol Ann Carol Ann

THE TRAINING INSTITUTE

The Training Institute at Bradbury-Sullivan LGBT Community Center provides specialized training for educators, health professionals, and social service agencies to help them improve their outreach and services to the LGBTQ community.

Training sessions are available through virtual or in-person options to meet the needs of different types of organizations.

The Training Institute trained all COVID-19 contact tracers for:
Allentown Health Bureau
Erie County Department of Health
PA Department of Health

IN 2020...

2,911 people trained

28 agencies trained



Albright College
Allentown Health Bureau
Allentown School District
Bucks County Youth Center
Cedar Crest College
Children's Home of Easton
Colonial Intermediate Unit 20
Community Bike Works
Concern4Kids
Diana T. Myers & Associates, Inc.
Erie County Department of Health
Eyer Middle School
Gaudenzia
Haven House

Kirkland Village Retirement Community
Lehigh Valley Association of Independent Colleges
Lehigh Valley Health Network
Livengrin Foundation
Methodist Services Community Counseling
Neighborhood Health Centers of the Lehigh Valley
Northampton Community College
Parkland School District
Pennsylvania Department of Health
Pinebrook Family Answers
Philadelphia Department of Public Health
Pyramid Healthcare
Quakertown High School
Valley Forge Medical Center and Hospital



LGBT ADVOCACY



Bradbury-Sullivan LGBT Community Center is a strong advocate for policies that improve LGBTQ health, enhance LGBTQ rights, and support the LGBTQ community.

BRADBURY-SULLIVAN LGBT COMMUNITY CENTER...

- 1 Successfully advocated for people living with HIV to be prioritized in the state's vaccine distribution plan.
- 2 Led a statewide organizing campaign to make Pennsylvania the first in the country to collect COVID-19 infection and contact tracing data on LGBTQ people.
- 3 Sued and won to bar the Trump administration from implementing its executive order prohibiting federal contractors and grantees from conducting workplace diversity trainings.
- 4 Participated in a Supreme Court Amicus Brief to prevent discrimination against LGBTQ families within foster parent licensing and recruitment.
- 5 Engaged more than 217,000 community members in outreach for the 2020 U.S. Census.
- 6 Stood up for Dr. Rachel Levine in response to vile transphobia.



THE MORNING CALL

Lehigh Valley LGBT group gets win vs. Trump in fight over diversity training

PHILADELPHIA GAY NEWS

Allentown LGBT community center gets grant for 2020 Census

PBS 39

Social Media Movement Supports Dr. Rachel Levine

RESEARCH PROGRAMS

ORIGINAL RESEARCH

Bradbury-Sullivan LGBT Community Center administered the 2020 Pennsylvania LGBTQ Health Needs Assessment, collecting data from the largest and most diverse group of LGBTQ Pennsylvanians yet, including the largest known data set of health needs of intersex Pennsylvanians.

STATE AND NATIONAL CONFERENCES

Bradbury-Sullivan LGBT Community Center presented about our programmatic and research impact at state and national conferences including American Public Health Association, Society for the Scientific Study of Sexuality, Active Living Research Conference, LGBT Health Workforce Conference, and the Pennsylvania Library Association, among others.

COMMUNITY-BASED RESEARCH PARTNERSHIPS

Bradbury-Sullivan LGBT Community Center partnered with the University of Pennsylvania to recruit participants for an NIH-funded clinical trial to study the impact of tobacco dependence treatment on people living with HIV.

PUBLISHING

Two of Bradbury-Sullivan LGBT Community Center's projects were published in peer-reviewed academic journals in 2020.

SHARING OUR MODEL PROGRAMS

The Network of the National Library of Medicine invited Bradbury-Sullivan LGBT Community Center to present on successful partnerships between libraries and community-based organizations to promote health literacy.

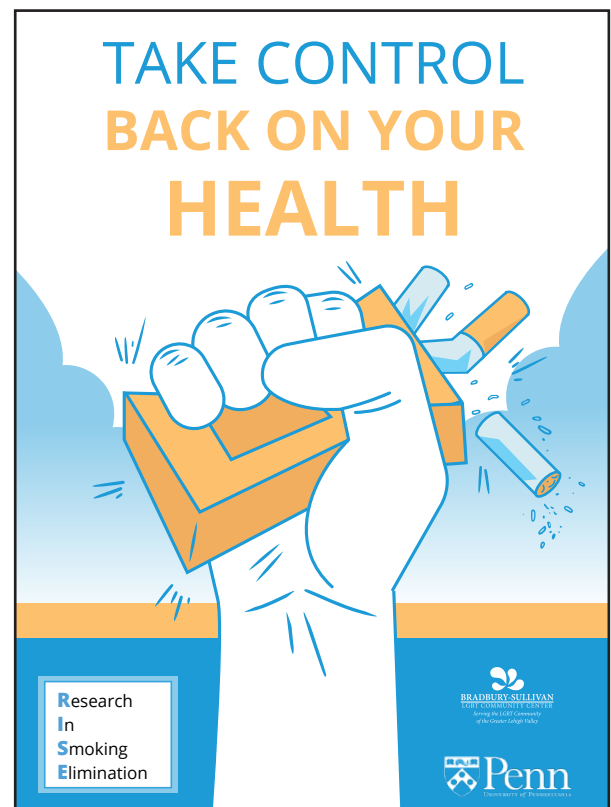

FUNDERS

List includes donations received January 1 - December 31, 2020. We apologize for any omissions or inaccuracies.

\$90,000+

American Lung Association in Pennsylvania
Health Promotion Council
Pennsylvania Department of Health Bureau of Family Health
Pennsylvania Department of Health Division of Tobacco Prevention & Control

\$40,000-\$89,000

Air Products
Lehigh Valley Health Network
Network of the National Library of Medicine

\$15,000-\$39,000

Gateway Health
Lehigh County
Pennsylvania Department of Community and Economic Development
Pennsylvania Humanities Council
The Foundation of the National Student Nurses Association
The Harry C. Trexler Trust

\$7,500-\$14,900

Barry Loveland
Gamma Mu Foundation
Glenn Harris & Thomas Stengel
Greater Lehigh Valley COVID-19 Community Response Fund
Lehigh Valley Community Foundation
Lehigh Valley Engaged Humanities Consortium
Rebecca Jones
United Way of the Greater Lehigh Valley
University of Pennsylvania
Valley Youth House

\$2,500-\$7,400

CenterLink
City Center Allentown
Claire Ippoliti
E. Rhodes and Leona B. Carpenter Foundation
Dr. Elizabeth Goff
Erie County Department of Health
Erwin J. & Gertrude K. Neusch Fund of the Lehigh Valley Community Foundation
Hopelab Foundation
IronPigs Charities
JustPax Fund
Keystone Savings Foundation
Luke & Amanda Martin
The Wender-Timmerman Charitable Fund
William & Denise Spence
Women's 5K Classic

\$1,000-\$2,400

Adrian Shanker
American Library Association
B. Braun
Barbara Schulman
Bill McGlenn & Mark Mascolini
Carol Wayman
Chris Sholley

Crayola
Donna LoStocco
Ed Michael & Stan Shrager
Greater Lehigh Valley Chamber of Commerce Foundation
Housing Alliance of Pennsylvania
JB & Kathleen Reilly
Joshua Shulman
Just Born
Kassie Hilgert & Susan Lawless
Kevin Sprague & Ted Rosenberger
Kyle Speck
Lehigh University
Lizabeth Kleintop
Mara Aussendorf
Martin D. Cohen Foundation
Patricia Sullivan & Liz Bradbury
Rev. Kris & Rev. John Snyder-Samuelson
Roger Whitley & Lester Bahr
Starbucks Foundation
The Century Fund
The Marley Fund of the Philadelphia Foundation
Thomas Schantz
Tracy Denton & Brenda Walsh
Union United Church of Christ

\$500-\$999

Be Linney
Blaine & Karen Easterwood
Carol Hanover
Carolyn Gaffney
Christian Torres
Cole Lesko
Curtis Dretsch
Don & Melinda Kohn
Douglas Adams
Emily Merola
Emma Smith
Gary Pinter
Gilbert Fund of the NonProfits Insurance Alliance
Guardian Life Insurance
Ian Riccaboni
Jason & William Sizemore-Sanders
John Krafty & Clayton Cox
Katelyn Haydt
Kathryn Stagl
Kelli Nayak
Kurt Sauer
Lehigh Valley Labor Council
Marvin Webb & George Ziegler
Michael Froebel
Nidhi Modi
Pam Walsh
Patrick & Jillian Fligge
Peter Reinhart
Phantoms Charities
Poke Kai
Roxane Snyder & Tracy Applegate
SAM, Inc.
Samantha Heller
SEIU Local 668
St. John's UCC, Allentown
Suzanne Edwards
Tabitha Bell

\$250-\$499

Anonymous (1)
Aetna Foundation
Alex Benjamin

Ally McGrath
Amanda Lane
Amy McGrath
Ann & Mark McManus
AnneJeannette Dugan
Anthony Padilla
Arthur Shippee
Binae Karpo
Bob Hitchcock
Carrie Eglinton
Charles Versaggi Futures Fund of the Lehigh Valley Community Foundation
Christine Haasz
Chuck & Katie Stinner
David Bloys
Donna Cruciani
Eileen & Gerry Gilliland
Elisabeth Kemmerer
Elizabeth Buechler
Ellen Marx
Emily Mullen
Frank & Donna Karoly
Frank Steslow
Hon. Chris Dietz & Alex Reber
Hon. Susan Wild
Ian Wagner
Jeremy Mayan
Jessica Levant
Joseph Mazur
Justin Bukowski and Lori Peters Giving Fund
Kathleen Harring & John Wittenbraker
Kathleen Kapila
Kathy Cameron
Kerri Finkle
Kevin Stichter
Laure Larkin
Lisa Daugherty
Lisa White
Matthew Easterwood
Nichol Chan
Northeastern Pennsylvania Synod of Evangelical Lutheran Church of America
Pamela Clarke
Patty Klein
Renee Amator
Rev. Thomas Cormier, Jr.
Richart DeMier
Shawn Bausher & Rafael Martinez
Shawn VanDerziel
Steven Feldman
Sue Dougherty
Thomas & Molly Kenyon
Timothy Halton
Tracy Neswick
Tyler Rafael
Virginia Miles

\$100-\$249

Aaron Gittelman
Aaron White
Adam & Jayu Shanker
Aimee Howard
Ainsley Lamberton
Akron Children's Hospital
Alan Burns
Alanna Berger
Albert & Gregory Heydt
Allison Otto
Alyssa Brymer
AmazonSmile Foundation
Amy & David Beck

Amy Hanover
Ana Hamilton
Ann Jochems
Anna O'Keeffe
Arlene Maidman
Barb & Kathy Wilt-McCrickerd
Barbara Baus
Barbara Miller
Beth Suco
Brad Wentz
Bradford Hillegass
Bryan Guadamuz Parra
Camille Veytia & Caren Levant
Carol Sizemore
Carolynn Van Dyke & Ann Carter
Casey Snyder
Catherine Ford
Charlene Bergstresser & Robin Koch
Charles Ernst
Chenoweth Moffatt
Christina Gaugler
Christine Dempsey
Christopher Bongo
Christopher Elko
Cindy Gunn
Claudia Hanover
Corinne Goodwin
Costco Wholesale
Craig Falkner
Daniel Poresky
David Breiner
David Troutman
Debra Zeitlin
Dennis Bradbury
Donald & Earl Snyder
Donna Fried
East Penn Democratic Club
Edgar W. Dreyman
Elena Helmuth
Elizabeth Malacoff
Ellen Bell
Ellen Kern
Elodie Burlet
Emily Groff
Emily Seifert
Eric Ireland
Eric Snyder
Erin McAteer
Erin Yesutis
Fran Anderson
Fritz Walker
Gail Uhl
Genevieve Goff
Hanna Mesouani
Hayat Thompson
Heather Gingrich
Henry Luftman
Hiram Munger
Ian & Stephen Collins
Ilene Rosenthal Hochberg Wood
Integrity Bethlehem
Jaccii Farris
Jane Wells Schooley
Janice Lovegrove
Jeffrey Hanselman & White
Jeffrey McConnell
Jen Topp
Jenni Levy & Dave Smith
Jennifer & Maryann Kelley
Jennifer Sedora
Jeremiah & Diana Lormand
Jim Hutchings
Joanne Clever

Joanne Palumbo
Joel Bolstein
John Acerra
Joseph Lesko
Joy Nelson
Judith Arendt
Judith McNally
Judith O'Hara
Julia King
Kaitlyn Hartranft
Karen Baer
Karen Gwozdz
Katherine Rosechild
Kathi Krablin
Kathryn Karoly
Katie Suppes
Keith McBlane
Kelly Jensen
Ken Doremus
Kevin Gunkel
Kevin Massa
Kim Nguyen
Kristen Fallon
Kristen Trogu
Laura Jacobs
Lauren Harold
Laurie Gostley Hackett
Lee Simpson
Leslie Livingston
Lori Molloy
Lori Sywensky
Lyn Nevins
Marc Rittle & Sarah Andrew
Marie Ann Sutura-Wendells
Marie Ruxton
Marianne Pathy Allen
Marilyn Guzman
Marilyn Musumeci
Marilyn Roberts
Marion Stavin
Maris Gordon
Marjorie Murphy
Mark Florez
Mark Kautz
Mark & Nate Stanzola
Martene Bruder
Mary Ann Nord
Mary Lisicky
Mary W. Gade
Matilda Snyder
Meredith Steigman
Michael & Sybil Stershic
Michael Carbone
Michael Slezak
Michele Kessler
Michelle & Debra Dech
Milan Slak
Mitchell Hemphill
Monica Evans-Trout
Nancy Gibson
Nehemias Nunez
Pamela Herman
PayPal Giving Fund
Pia Bernardini
Prudential
Rachel Abbott
Rachel Zane
Ranjay Ray-Chaudhuri
Rob & Dean Ritter
Rob Hopkins
Robert Parker
Robert Pierce
Robert Smith
Robin Jones
Roger Coyle
Ron Ticho & Pam Lott

FUNDERS

List includes donations received January 1 - December 31, 2020. We apologize for any omissions or inaccuracies.

Sam Palumbo
Sandra Massetti
Sandra Mesics
Sandra Stephan
Sarah Kersh
Scott Peterson
Sean Gowers
Serena Moser
Sherrie Weiss
Stephanie Britton
Stephen & Holly Zakos
Sue Roessle
Susanjoy Checksfield
Tammy Artman
Tara Anthony
Tashina Badgett-Thomas
Ted & Marci Schick
Tesla Taliaferro
Timothy Lewis
Timothy Young
Tommy Pfeiffer
Trevor & Jennie Pinho
Virginia Vidoni
Walter Naegle
Warren Clark
Webster Youngs
Wells Fargo
Wendy Carraher
William Makoski

\$40-\$99

Abbie Slaman
Alana Albus Klass
Alex Diperi
Alex Rolón
Alexandra Kline
Alicia Ruthrauff
Amanda Arbour
Amanda Creasey
Amy Saul
Andrea Dow
Andrea Kneidler
Andy Lee
Ann Marie Surovy
Ann McColgan
Ann Wiskoski
Anne Baum
Annette & Todd Carpien
Annie Giercyk
Anthony Campolo
Arlene Rabin
Ashley Rando
Audrey Kantner
Barbara Cicchetti Parsons
Barbara Esposito
Barbara Norman Miller
Barry Pell
Beejay McCabe
Beth & William Wheeler
Beth Halpern
Billy Hamill
Bookshop.org
Carina Clemens
Carol Lee
Carolyn Cupp
Cassandra Guerrero
Cassie Medina
Cheryl Plechter
Chris Wessner
Christopher Laevey
Christopher Mesch
Dr. Christopher E. Payne
Claudia McGill
Colleen Albright
Connor Phillips
Conor Killmurray

Daniel & Tianna Gifford
Danielle Arcuri
Daria Hoffman
Darin Mazepa
Dave Mancke
David & Elizabeth Lischner
David Howell
David Laubner
David Popik
David Robinson
David Suppes
Dean Curtis
Dennis & Deborah Melton
Diane Dez
Diane Elliott
Dianna Walls
Didi Yunginger & Susan Wolper
Dodd & Myrna Lamberton
Dominique Ocampo
Donna Diamond
Donna Tyson
Doreen Carl
Edward Russell
Elaine Deutch
Elaine Ely
Elizabeth Fear
Elizabeth Keiser
Elizabeth Sahu
Elyse Alper
Emily Beys
Emily Moyer
Gabriela Gadia
Gabrielle Hochfeld
Gail Nagy
Gale Maleskey
Gary & Pamela Gaugler
Giulissa Watkins
Halle Nelson
Harry Kropp & Edward Legutko
Heather Huff
Hon. James Ferlo
Hope Herschman
Ira Blum
Jacob Glessner
Jacob Thielen
Jaime Karpovich
James Convery
James Palmquist
Jane Heft
Janice Kay
Jasmine Diaz
Jay Young
Jeffery Sherwood
Jen & Maryann Kelley
Jennie Shanker
Jennifer & Maryann Kelley
Jenny Klever
Jerry Schmidt & Chuck Woodbury
Jesse Turek
Jessica Wagner
Jim Vanriper
John & Miriam Harris-Botzum
John Belin
John Hellwig
Jonathan Huerta
Jonn McCollum
Josette Tracy
Judith Belaires
Judith Lasker
Julie McGee
June Tsang
Justin Hanover
Justin Zagorski
Karen Deysher-Fernandez
Karen Foley

Kate Cohen
Kate Hammond
Kelly Federico
Kelly Volkert
Kim Minnich
Kimberly Callahan
Lane Benson
Lauren Edwards
Laurin Fegley
Leigh Hansen
Linda Wojciechowski
Lisa Briggs
Lisa Graul Oswald
Lita Horn
Lorrie Vaccaro
Lucas Savage
Lynn Schoof
Marci Lesko
Marci Levine
Marcie Lightwood & James Weaver
Margo Hobbs
Maria Defebo-Edwards
Marisa & Joey Salzman
Mary Anne Frett
Mary Jane & Tom Karger
Mary Lou Hatcher & Edward Morgan
Mary Marasco
Matthew Krauss
Matthew Tuerk
Maura Finkelstein
Maureen Stevens
Megan Briggs
Meghan Richetti
Melissa Mahler
Melissa Siegfried
Mercy Payba
Michelle Foster
Michelle Sanders
Mike Lorenz
Mike Smith
Mindy Vulpis
Miranda Gannett
Molly Samuelson
Nancy Scheirer
Nancy Tate
Nathaniel Rhoads
Nzigirabarya Leocadia
Oliver Reilly
Pam Siegman
Pamela Stilin
Patrick Kelly
Peggy & George Vandoren
Peter Flood
Polly Hunt
Rachael Leibman
Rafael Salazar
Rebecca Horst
Rebeka Galeano
Renae Bennett
Renee Tedder
Rev. Cecilia Baxter
Richard LaPorte
Robert Jacobs & David Artman
Robert Weinman
Roberta Meek
Rochelle Spokane
Roger Lampe
Salvatore Seale
Sandie Easterwood
Sanofi
Sara Good
Sarah Rosso
Scott Laubner
Dr. Scout

Seema Imberman
Shane Lacy
Shari Spark
Sharon & John Hartmann
Sharon Bouganin
Sharon Fraser
Shelli McGlenn
Sheri Lowry
St. John's Evangelical Lutheran Church
Stacey Gilmartin
Stephen & Marianne Phillips Charitable Fund
Stephen E. Ziminsky
Stephen Hartner
Steven Motschwiller
Sue Matthew
Sue Ragusa
Sue Schubert
Susan Basow
Susan Master
Susan Sklodowsky
Susan Sutter
Suzanne Krempasky
Syed Hashim
Terence Bannon
Thomas Scott
Toni Nahas
Travis Bryant
Trisha Moller
Velda Mescher
Ventana Medical Systems
Vicki & David Huebner
Vickie Cunningham
Xander McMenamin

In Honor of

Dr. John M. Ison
Judy O'Hara
Dr. Rachel Levine
Don & Melinda Kohn
Marcie Walker
Kathi Krablin

In Memory of

Donald Snyder Sr
Donald & Earl Snyder
Rosemary Glancey Kent
Michael Slezak
Terry Talent
Barbara Norman Miller
Dixie Dugan White
Aaron White
Alyssa Brymer
Ann Wiskoski
Bernard Berg & Linda Laubach
Carolynn Van Dyke & Ann Van Carter
Christopher Kovats-Bernat
David Howell
Dianna Walls
Elizabeth Buechler
Ellen Marx
Eric Snyder
Genevieve Goff
Glynnis Rea
Gwin Krouse
Hannah Zabitz
Jane Wells Schooley
Jason Griffith
Joan McGowan
Judith McNally
Kathi Krablin
Kristen Wizon
Lee Simpson

Lisa White
Lori Molloy
Marcie Lightwood & James Weaver
Marilyn Roberts
Marion Stavin
Mary Lou Hatcher & Edward Morgan
Melinda Kohn
Nancy Tate
Patricia Sullivan & Liz Bradbury
Peter Flood
Rev. Canon Clifford Carr
Rev. Tom Cormier
Rob Hopkins
Sandra Stephan
Seth Anthony
Sharon Davis
Stephen Zakos
Susan Master
Susan Sklodowsky
Hon. Susan Wild
Susanjoy Checksfield
Suzanne Krempasky
Ted & Marci Schick
Thomas Shearer
Vickie Cunningham
Wendy Carraher

Corporate Sponsors

AARP
Allentown Farmers Market
Create & Be Art Culture
Crooked Row Farm
Diakon Lutheran Social Ministries
Dun & Bradstreet
Episcopal Diocese of Bethlehem
ESSA Bank
Essential Cleaning Service
Gardner Law Offices
Gilead Sciences, Inc.
Graywolf Press
Highmark Blue Shield
Keystone Canna Remedies
King Spry
Lehigh Valley Health Network
MARS
Mary Lisicky - Morgan Stanley
Megan Keller Photography
Metropolitan Community Church of the Lehigh Valley
Nestle Purina
NextGen Pennsylvania
PA Cyber Charter School
PA Lottery
People First Federal Credit Union
PNC Bank
PPL Corporation
RCN
St. John's Lutheran Church, Allentown
Tito's Handmade Vodka
TruCare Home Care Services
UPMC Health Plan
Valley Youth House
WDIY 88.1FM
WMUH 91.7FM

GIVING TO THE CENTER

WE GAVE BECAUSE...



Pam Walsh

"I choose to donate to Bradbury-Sullivan Center monthly because I believe the leadership will use my money wisely. Its programs are essential to the LGBTQ community and The Center always comes through with them, even in a pandemic, with creativity and excellence."



Nidhi Modi

"When we moved to Allentown I was so impressed by what Bradbury-Sullivan LGBT Community Center had to offer the community. Even more importantly for me, I loved seeing the young adult programming that was being offered. I give because I want to help propel our youth forward in any way I can!"

5 WAYS TO GIVE...

- 1 Make an annual gift** easily and safely online or mail a check made out to: "Bradbury-Sullivan LGBT Community Center" mailed to **522 W. Maple Street, at Bayard Rustin Way, Allentown, PA 18101.**
Donate today at bradburysullivancenter.org/donate.
- 2 Become a Sustaining Donor** with a monthly gift to sustain our ongoing programs and services. Our community's needs are always changing. Help us grow to meet those needs.
Sign up today at bradburysullivancenter.org/sustaining.
- 3 Sponsor** Lehigh Valley Pride, The Center's annual gala, or ongoing programs and events throughout the year. Sponsorship is a great way to advertise your organization while making a difference in our community.
- 4 Donate** appreciated shares of stocks or mutual funds. You receive a charitable deduction for their full market value and you ensure no capital gains tax (subject to IRS limits).
Or consider a qualified charitable disbursement from your IRA.
- 5 Leave a legacy** with a deferred gift in your will, or by naming Bradbury-Sullivan LGBT Community Center as beneficiary in your bank account or life insurance plan. Leave a legacy now and build a better future!

For questions or assistance, please contact Matt Easterwood, CFRE, Director of Development
matt@bradburysullivancenter.org or 610-347-9988 x104.

SOCIAL RESPONSIBILITY



Solar panels on roof of Bradbury-Sullivan LGBT Community Center

LAND ACKNOWLEDGMENT

Bradbury-Sullivan LGBT Community Center is located on the original and unceded land of the Lenape people. We acknowledge the harms and mistakes of the past, and we dedicate ourselves to moving forward in solidarity with indigenous communities.

INVESTING IN SOLAR POWER

As an environmentally-conscious organization, Bradbury-Sullivan LGBT Community Center has installed solar panels on our roof. As a land-owning social justice non-profit, we see environmental stewardship as a moral responsibility.

ACCESSIBILITY AND INCLUSION

Bradbury-Sullivan LGBT Community Center stands in solidarity with disability justice movements and believes that access to LGBTQ community programs and services is essential for our whole community. We include image descriptions on all social media content, utilize closed captioning for virtual programs, and ASL interpretation at Lehigh Valley Pride.

SUBSTANCE-FREE SPACE

Bradbury-Sullivan LGBT Community Center is a tobacco-free space in order to reduce involuntary exposure to secondhand smoke, raise awareness about tobacco disparities in the LGBT community, and ensure that Bradbury-Sullivan LGBT Community Center is a cleaner, safer and healthier environment for employees, volunteers, and visitors. The use of all tobacco products is prohibited on all Center-owned property. Bradbury-Sullivan LGBT Community Center is committed to ensuring a sober social space for people living in recovery from alcohol and other drugs. All programs at the center that are open to the public are alcohol-free.

NEIGHBORHOOD CLEANUPS

Bradbury-Sullivan LGBT Community Center mobilizes volunteers throughout the year to ensure that the blocks surrounding our community center are kept clean.

Bradbury-Sullivan LGBT Community Center provides arts, health, youth, and pride programs for the LGBT community throughout the Lehigh Valley

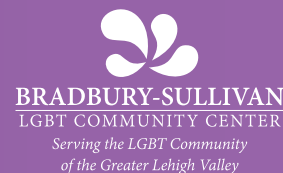

Board of Directors:

Patrick Fligge, Chair
Joshua Shulman, Esq., Vice Chair
Jason Sizemore, Secretary
Claire Ippoliti, Treasurer
Ana Hamilton
Christian Torres
Courtney Natt
Ian Wagner
Mark Stanziola, Esq.
Marvin Webb
Tracy Denton
Adrian Shanker, Executive Director



Employees:

Adrian Shanker, Executive Director
Ariel Torres, Pride Programs Manager
Rev. Brandan Robertson, Faith Organizer
Christina Graham Brasavage, MPH, Data and Evaluation Manager
Claudia Hanover, Development Assistant
Elizabeth Keiser, MA, Graphic Designer
Gabby Hochfeld, Health Outreach Coordinator
Katie Suppes, MEd, Director of Programs, Research, and Evaluation
Kiir Prokopowitz, Janitor
Kimberly Levitt, DHS, Health Programs and Supportive Services Manager
Kim Ketterer, Youth Programs Manager
Kristen Leipert, MLIS, Archivist
Liz Bradbury, MFA, Director of the Training Institute
Matt Easterwood, CFRE, Director of Development
Reilly Callahan, MA, Health Outreach and Supportive Services Coordinator
Sharon Brotzman, Administrative Manager
Stephen Jiwanmall, Communications Manager



A Proud Member Of:

InterPride



ALA American Library Association

bradburysullivancenter.org

Find us on:

