

BALLOT MARKING INSTRUCTIONS

- With the marking device provided or a black ball point pen, completely fill in the oval to the left of each candidate or selection of your choice as shown.
- Where authorized, you may write in a candidate by filling in the oval and writing the name on the Write-in line.
- If you tear, deface or wrongly mark this ballot, return it to request a replacement.

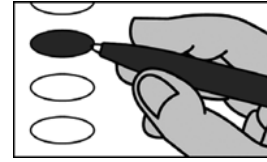

PARTISAN NOMINATIONS			
Presidential Preference (You may vote for ONE)		NC Treasurer (You may vote for ONE)	
<input checked="" type="radio"/> Joseph R. Biden, Jr. <input type="radio"/> No Preference		<input type="radio"/> Gabe Esparza <input checked="" type="radio"/> Wesley Harris	
NC Governor (You may vote for ONE)		NC Supreme Court Associate Justice Seat 6 (You may vote for ONE)	
<input type="radio"/> Gary Foxx <input type="radio"/> Michael R. (Mike) Morgan <input checked="" type="radio"/> Josh Stein <input type="radio"/> Marcus W. Williams <input type="radio"/> Chrelle Booker		<input checked="" type="radio"/> Allison Riggs <input type="radio"/> Lora Christine Cabbage	
NC Lieutenant Governor (You may vote for ONE)		NC State Senate District 22 (You may vote for ONE)	
<input checked="" type="radio"/> Rachel Hunt <input type="radio"/> Mark H. Robinson <input type="radio"/> Ben Clark		<input type="radio"/> Mike Woodard <input checked="" type="radio"/> Sophia Chitlik	
NC Attorney General (You may vote for ONE)		Durham County Board of Commissioners (You may vote for FIVE)	
<input checked="" type="radio"/> Satana Deberry <input type="radio"/> Tim Dunn <input type="radio"/> Jeff Jackson		<input type="radio"/> Fredrick A. Davis <input type="radio"/> Brenda Howerton <input checked="" type="radio"/> Wendy Jacobs <input checked="" type="radio"/> Mike Lee <input type="radio"/> Jovonia Lewis <input type="radio"/> Daryl Payton <input type="radio"/> Stephen J. Valentine <input type="radio"/> Renee Jamison Vaughan	
NC Commissioner of Insurance (You may vote for ONE)		<input checked="" type="radio"/> Nida Allam <input type="radio"/> Nimasheena Burns <input checked="" type="radio"/> Michelle Burton	
<input checked="" type="radio"/> Natasha Marcus <input type="radio"/> David Wheeler		NONPARTISAN ELECTIONS	
NC Superintendent of Public Instruction (You may vote for ONE)		Durham County Board of Education At-Large (You may vote for ONE)	
<input type="radio"/> C.R. Katie Eddings <input checked="" type="radio"/> Maurice (Mo) Green <input type="radio"/> Kenon Crumble		<input type="radio"/> Atrayus Goode <input checked="" type="radio"/> Joy Harrell <input type="radio"/> Write-in	
		Durham County Board of Education Consolidated District A (You may vote for ONE)	
		<input checked="" type="radio"/> Wendell Tabb <input type="radio"/> Write-in	
		Durham County Board of Education Consolidated District B (You may vote for ONE)	
		<input checked="" type="radio"/> Millicent Rogers <input type="radio"/> Write-in	
		Durham County Board of Education District 3 Unexpired term ending 2026 (You may vote for ONE)	
		<input checked="" type="radio"/> Jessica Carda-Auten <input type="radio"/> Write-in	
		End of Ballot	
<p>**Please note that your ballot will not include all the races on this sample ballot. Your ballot will differ depending on your party, senate district, and school board district.**</p>			
<p>THIS IS NOT AN OFFICIAL BALLOT AND WAS NOT PRODUCED BY THE BOARD OF ELECTIONS</p>			
<p>peoplesalliancepac.org</p>			

SAMPLE BALLOT SAMPLE BALLOT SAMPLE BALLOT SAMPLE BALLOT SAMPLE BALLOT SAMPLE BALLOT