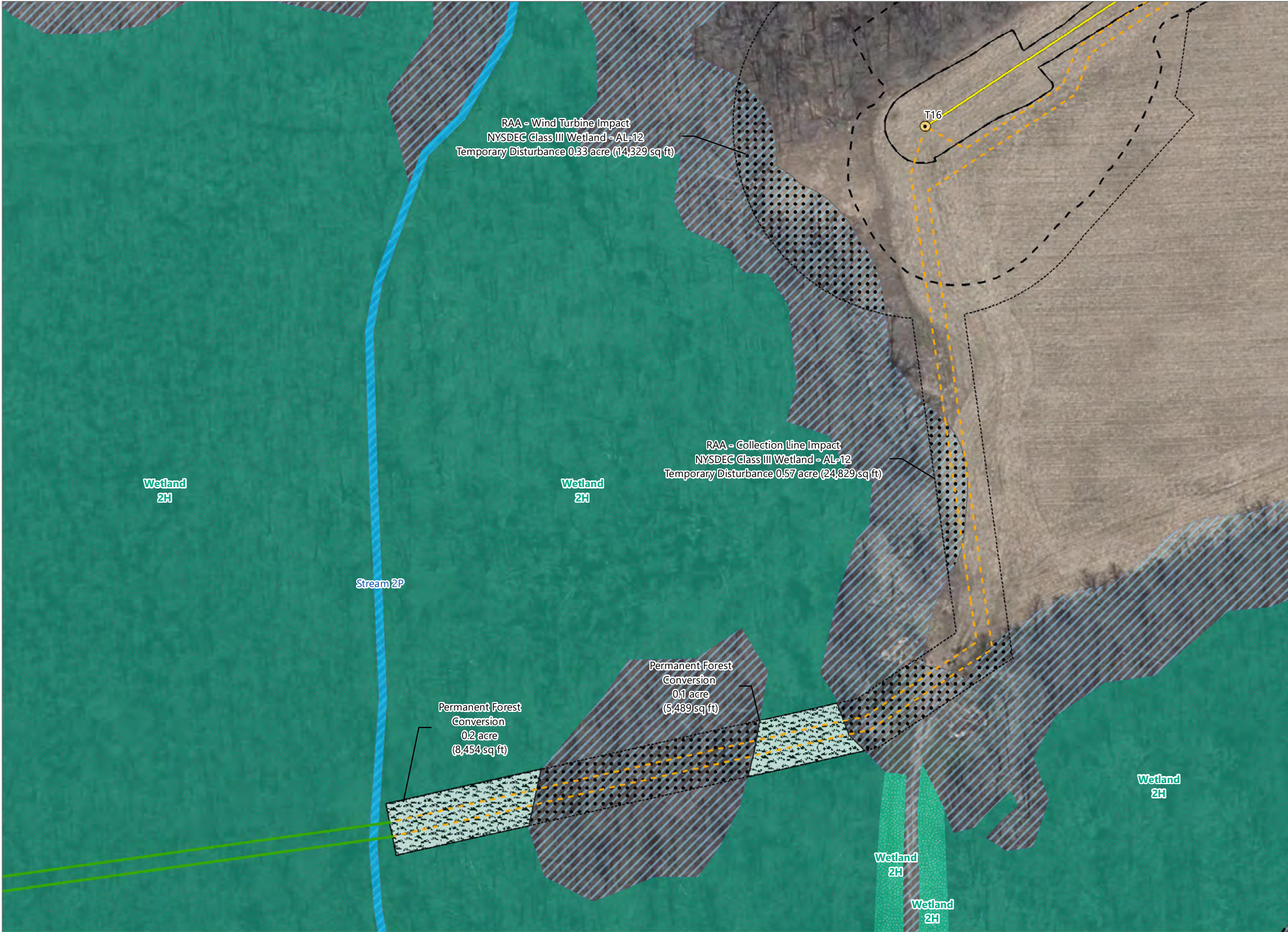

Figure 9. Wetland and Stream Impacts



Heritage Wind Project

Town of Barre, Orleans County,
New York

Permit Modification
Matter No. 21-00026

Proposed Layout

- Wind Turbine
- Collection Line
- Access Road
- HDD Bore
- Temporary Limits of Grading
- Permanent Limits of Grading
- Limit of Disturbance
- Facility Site

Wetland Impact Features

- Stream Continues
- Permanent Forest Conversion
- RAA Temporary Impact
- Intermittent Stream
- PEM Delineated Wetland
- PFO Delineated Wetland
- NYSDEC Regulated Adjacent Area

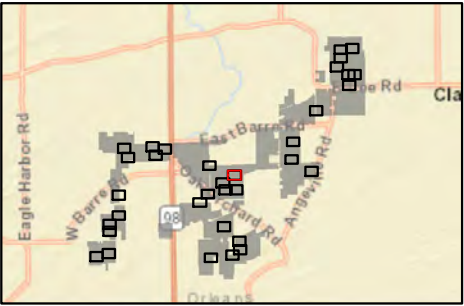

Sheet 17 of 34



0 25 50 100
Feet

Prepared July 15, 2022
Basemap: NYSDOP "2020" orthoimagery map service



Heritage Wind Project

Town of Barre, Orleans County,
New York

Permit Modification
Matter No. 21-00026

Proposed Layout

- Collection Line
- HDD Bore
- Limit of Disturbance
- Facility Site

Wetland Impact Features

- Temporary Impact
- Permanent Forest Conversion
- RAA Temporary Impact
- Perennial Stream
- Intermittent Stream
- PEM Delineated Wetland
- PFO Delineated Wetland
- NYSDEC Regulated Adjacent Area

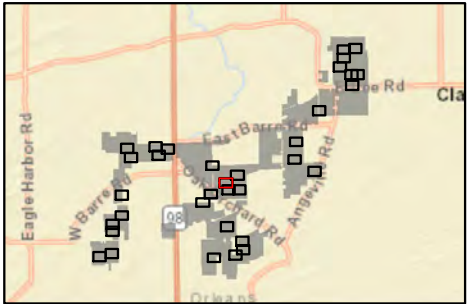

Sheet 18 of 34



0 25 50 100
Feet

Prepared July 15, 2022
Basemap: NYSDOP "2020" orthoimagery map service

Figure 9. Wetland and Stream Impacts

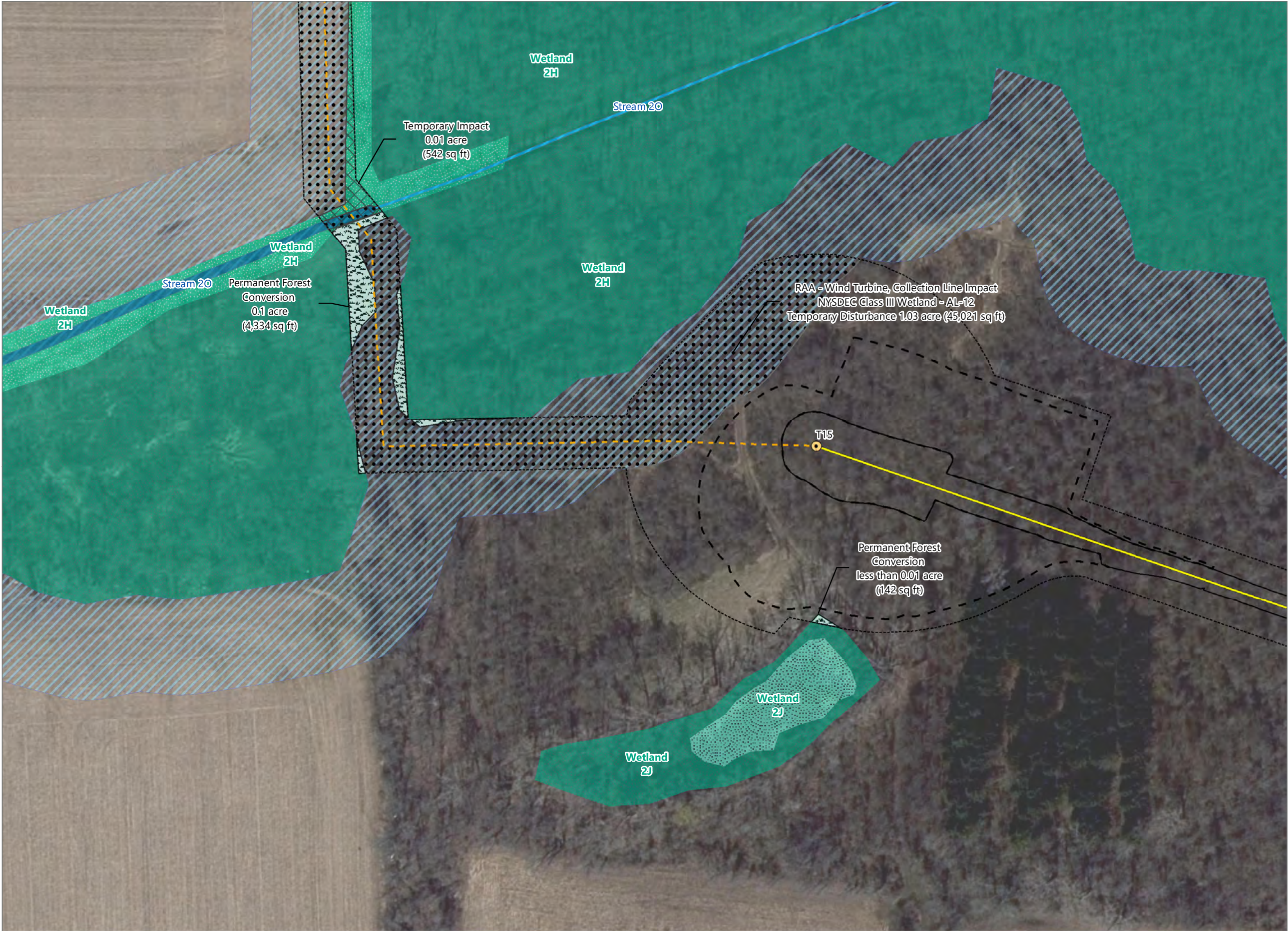

Heritage Wind Project

Town of Barre, Orleans County,
New York

Permit Modification
Matter No. 21-00026

Proposed Layout

- Wind Turbine
- Collection Line
- Access Road
- Temporary Limits of Grading
- Permanent Limits of Grading
- Limit of Disturbance
- Facility Site

Wetland Impact Features

- Temporary Impact
- Permanent Forest Conversion
- RAA Temporary Impact
- Perennial Stream
- Intermittent Stream
- PEM Delineated Wetland
- PFO Delineated Wetland
- POW Delineated Wetland
- NYSDEC Regulated Adjacent Area

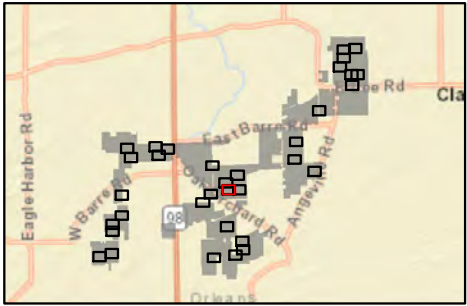

Sheet 19 of 34

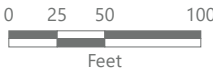

Prepared July 15, 2022
Basemap: NYSDOP "2020" orthoimagery map service



Heritage Wind Project

Town of Barre, Orleans County,
New York

Permit Modification
Matter No. 21-00026

Proposed Layout

- Access Road
- Temporary Limits of Grading
- Permanent Limits of Grading
- Limit of Disturbance
- Facility Site

Wetland Impact Features

- Stream Continues
- Temporary Impact
- PEM Delineated Wetland
- PFO Delineated Wetland
- NYSDEC Regulated Adjacent Area

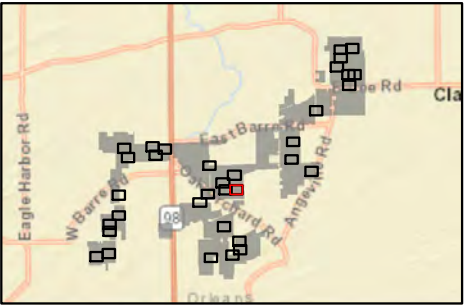

Sheet 20 of 34



0 25 50 100
Feet

Prepared July 15, 2022
Basemap: NYSDOP "2020" orthoimagery map service

Heritage Wind Project

Town of Barre, Orleans County,
New York

**Permit Modification
Matter No. 21-00026**

Proposed Layout

— — — Collection Line

 Limit of Disturbance

 Facility Site

Wetland Impact Features

 Culvert Temporary Impact Permanent Forest Conversion RAA Temporary Impact Perennial Stream

 PEM Delineated Wetland

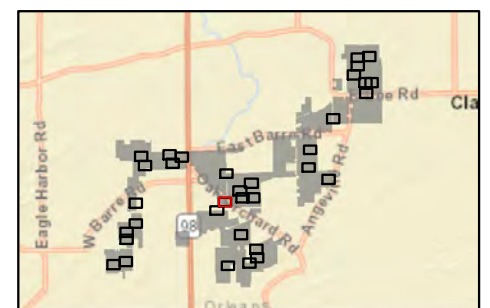
 PFO Delineated Wetland PSS Delineated Wetland NYSDEC Regulated Adjacent Area

Sheet 21 of 34



0 25 50 100

Feet

Prepared July 15, 2022
Basemap: NYSDOP "2020" orthoimagery map service

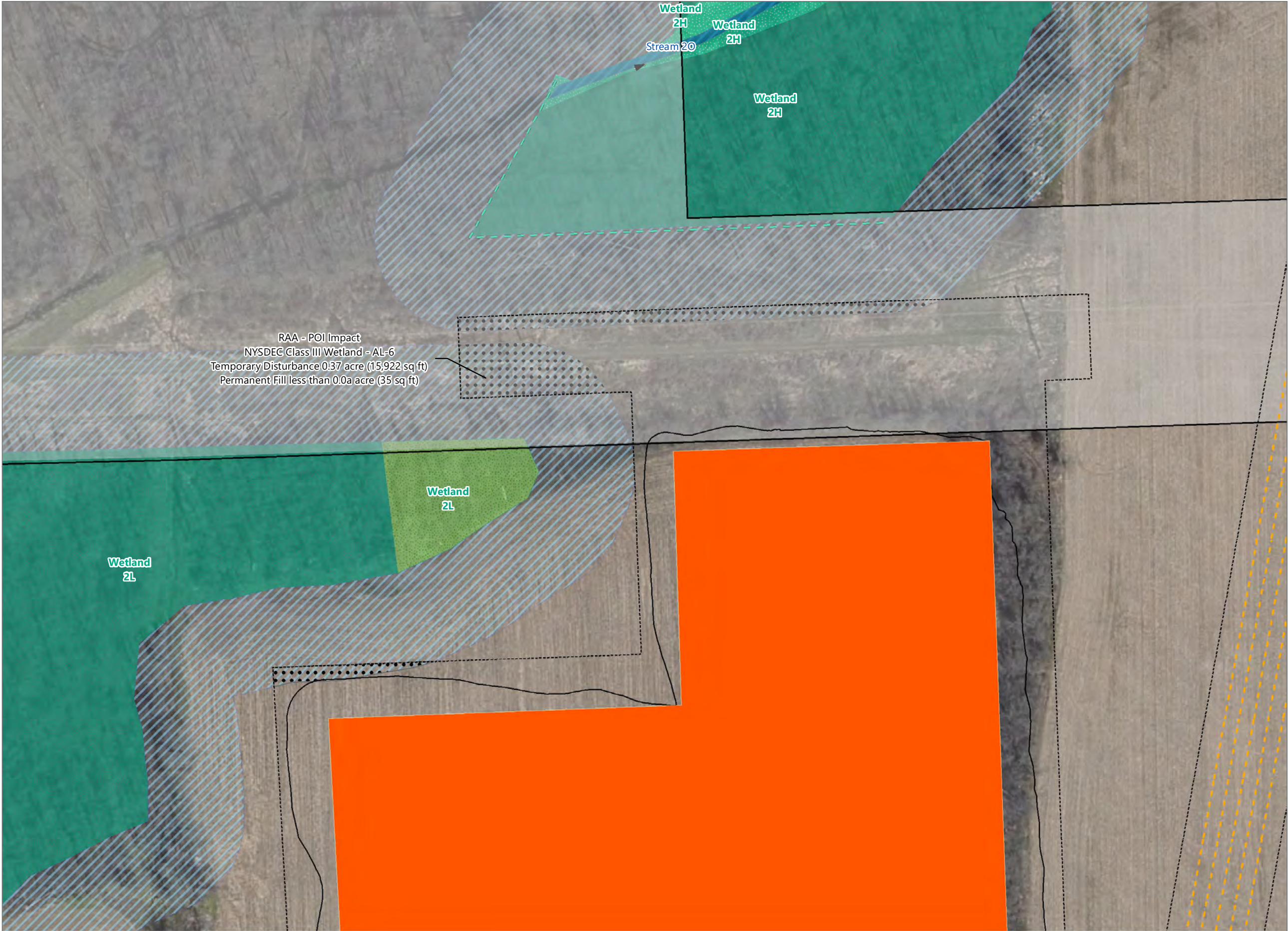

Heritage Wind Project

Town of Barre, Orleans County,
New York

Permit Modification
Matter No. 21-00026

Proposed Layout

- Collection Line
- POI Substation
- Permanent Limits of Grading
- Limit of Disturbance
- Facility Site

Wetland Impact Features

- Culvert
- Wetland Continues
- RAA Temporary Impact
- RAA Permanent Fill
- Perennial Stream
- PEM Delineated Wetland
- PFO Delineated Wetland
- PSS Delineated Wetland
- NYSDEC Regulated Adjacent Area

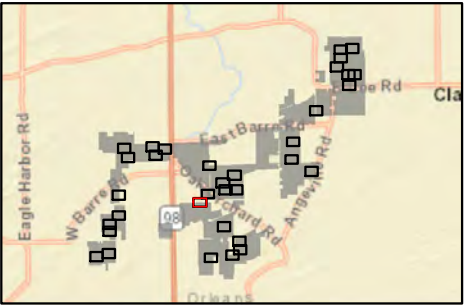

Sheet 22 of 34

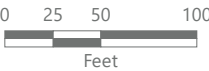

Prepared July 15, 2022
Basemap: NYSDOP "2020" orthoimagery map service

Figure 9. Wetland and Stream Impacts

Heritage Wind Project

Town of Barre, Orleans County,
New York

Permit Modification
Matter No. 21-00026

Proposed Layout

- Access Road
- Temporary Limits of Grading
- Permanent Limits of Grading
- Limit of Disturbance
- Facility Site

Wetland Impact Features

- Culvert
- Temporary Impact
- RAA Temporary Impact
- RAA Temporary Fill
- RAA Permanent Fill
- Perennial Stream
- Ephemeral Stream
- PEM Delineated Wetland
- POW Delineated Wetland
- NYSDEC Regulated Adjacent Area

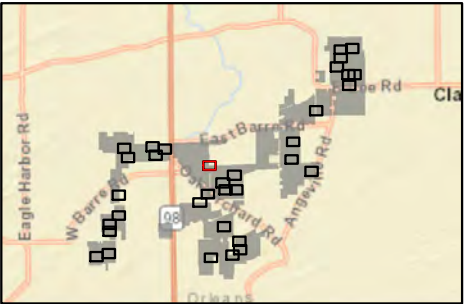

Sheet 23 of 34



0 25 50 100
Feet

Prepared July 15, 2022
Basemap: NYS DOP "2020" orthoimagery map service



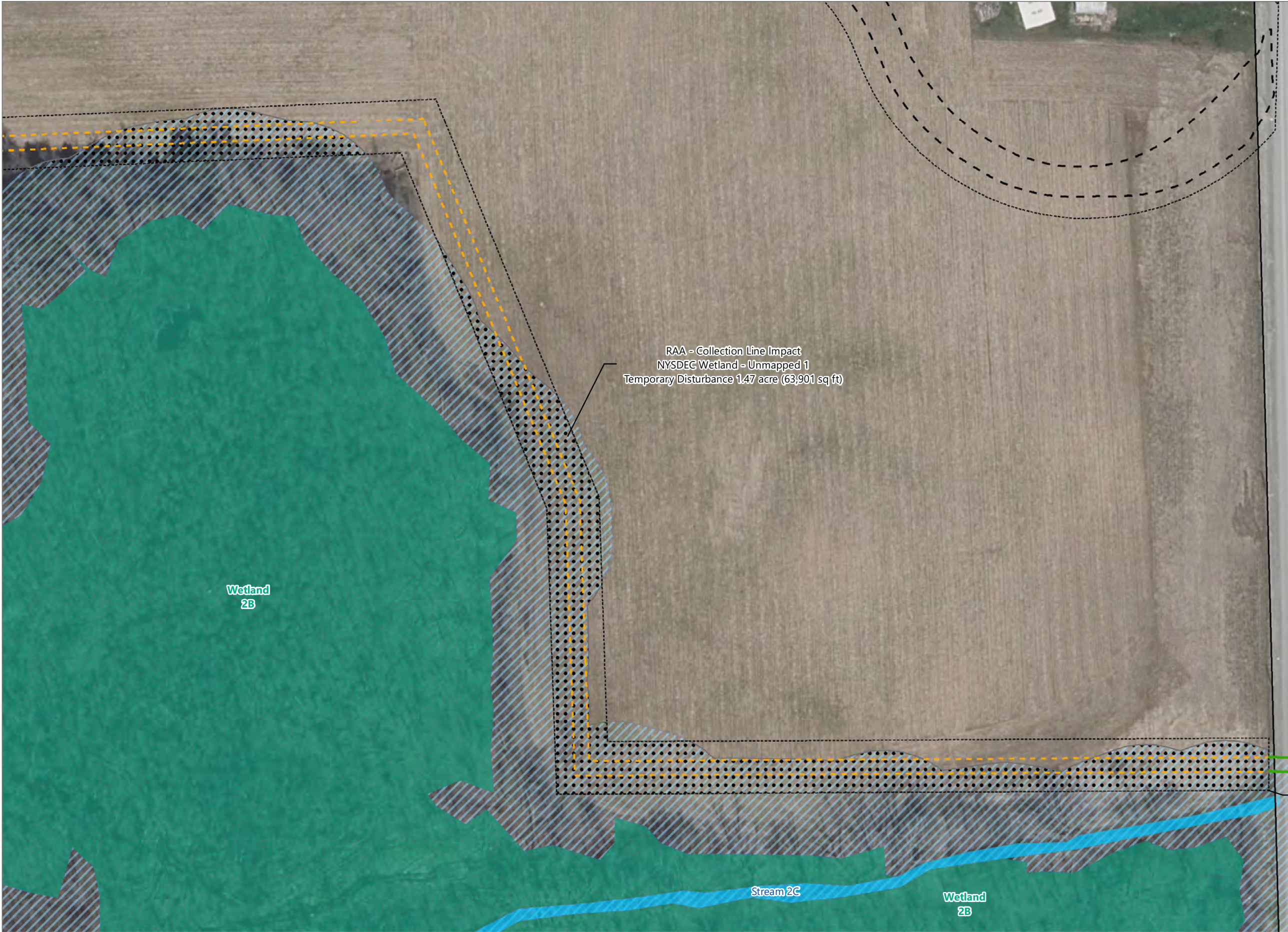

Heritage Wind Project

Town of Barre, Orleans County,
New York

Permit Modification
Matter No. 21-00026

Proposed Layout

- Collection Line
- HDD Bore
- Temporary Limits of Grading
- Permanent Limits of Grading
- Limit of Disturbance
- Facility Site

Wetland Impact Features

- RAA Temporary Impact
- Intermittent Stream
- PFO Delineated Wetland
- NYSDEC Regulated Adjacent Area

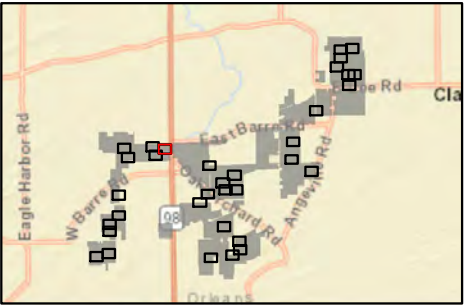

Sheet 24 of 34



0 25 50 100
Feet

Prepared July 15, 2022
Basemap: NYSDOP "2020" orthoimagery map service

Figure 9. Wetland and Stream Impacts

Heritage Wind Project

Town of Barre, Orleans County,
New York

Permit Modification
Matter No. 21-00026

Proposed Layout

- Wind Turbine
- Collection Line
- Access Road
- HDD Bore
- Temporary Limits of Grading
- Permanent Limits of Grading
- Limit of Disturbance
- Facility Site

Wetland Impact Features

- Culvert
- Temporary Impact
- Temporary Fill
- Permanent Fill
- RAA Temporary Impact
- RAA Temporary Fill
- RAA Permanent Fill
- Perennial Stream
- Ephemeral Stream
- PEM Delineated Wetland
- PFO Delineated Wetland
- NYSDEC Regulated Adjacent Area

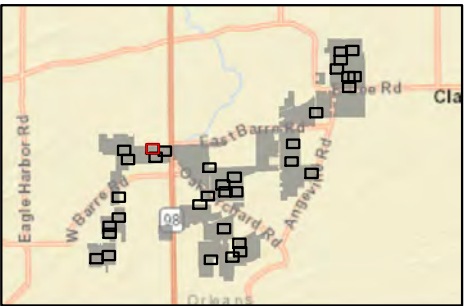

Sheet 25 of 34



0 25 50 100
Feet

Prepared July 15, 2022
Basemap: NYS DOP "2020" orthoimagery map service

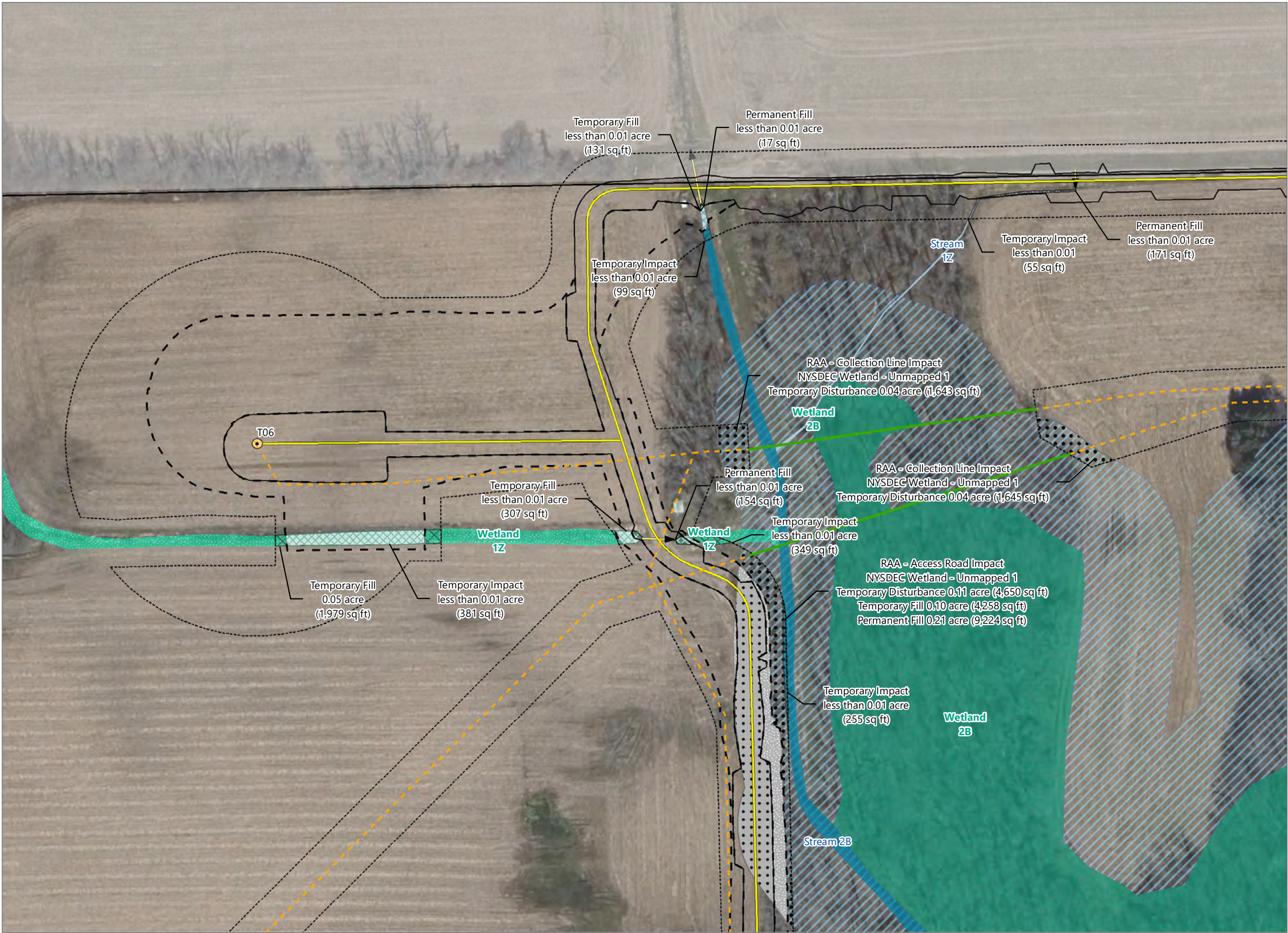

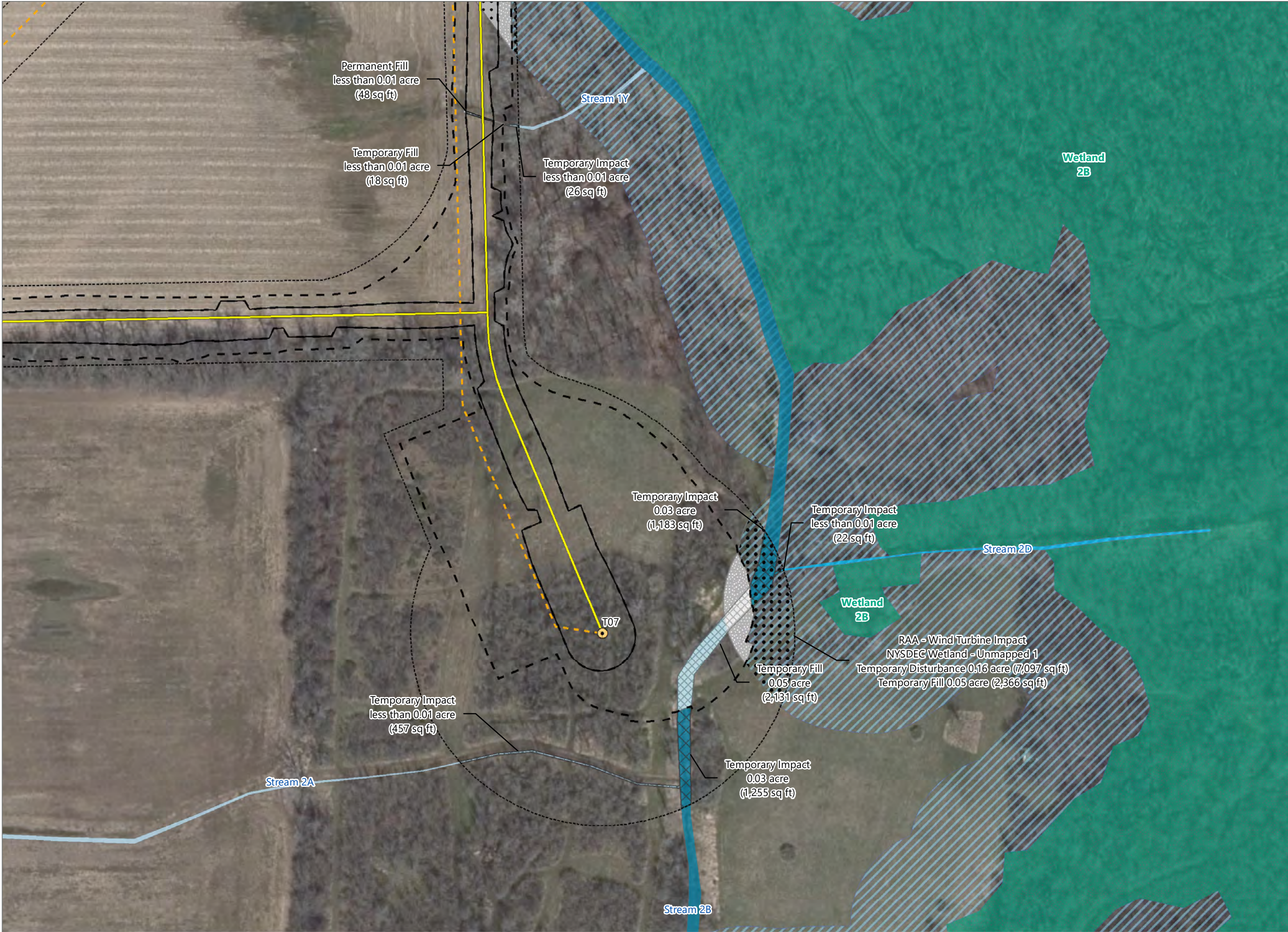

Heritage Wind Project

Town of Barre, Orleans County,
New York

Permit Modification
Matter No. 21-00026

Proposed Layout

- Wind Turbine
- Collection Line
- Access Road
- Temporary Limits of Grading
- Permanent Limits of Grading
- Limit of Disturbance
- Facility Site

Wetland Impact Features

- Temporary Impact
- Temporary Fill
- Permanent Fill
- RAA Temporary Impact
- RAA Temporary Fill
- RAA Permanent Fill
- Perennial Stream
- Intermittent Stream
- Ephemeral Stream
- PFO Delineated Wetland
- NYSDEC Regulated Adjacent Area

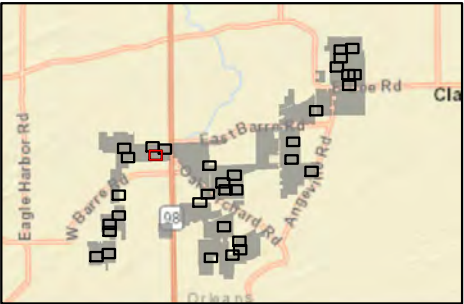

Sheet 26 of 34

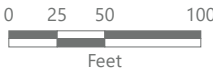

Prepared July 15, 2022
Basemap: NYSDOP "2020" orthoimagery map service

Figure 9. Wetland and Stream Impacts



Heritage Wind Project

Town of Barre, Orleans County,
New York

Permit Modification
Matter No. 21-00026

Proposed Layout

- Wind Turbine
- Collection Line
- Access Road
- Temporary Limits of Grading
- Permanent Limits of Grading
- Limit of Disturbance
- Facility Site

Wetland Impact Features

- Temporary Impact
- Temporary Fill
- Permanent Forest Conversion
- Intermittent Stream
- Ephemeral Stream
- PEM Delineated Wetland
- PFO Delineated Wetland
- POW Delineated Wetland

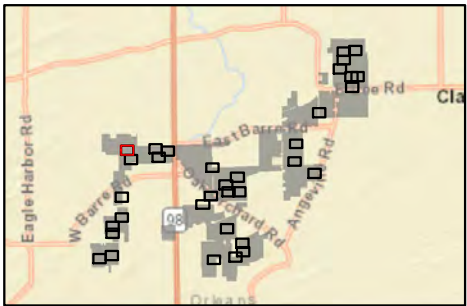

Sheet 27 of 34



0 25 50 100
Feet









Prepared July 15, 2022
Basemap: NYSDOP "2020" orthoimagery map service

Heritage Wind Project

Town of Barre, Orleans County,
New York

**Permit Modification
Matter No. 21-00026**

- Proposed Layout
- Collection Line
 - Access Road
 - Temporary Limits of Grading
 - Permanent Limits of Grading
 - Limit of Disturbance
 - Facility Site

- Wetland Impact Features
-  Culvert
 -  Temporary Impact
 -  Temporary Fill
 -  Permanent Fill
 -  Permanent Forest Conversion
 -  Intermittent Stream
 -  PEM Delineated Wetland
 -  PFO Delineated Wetland

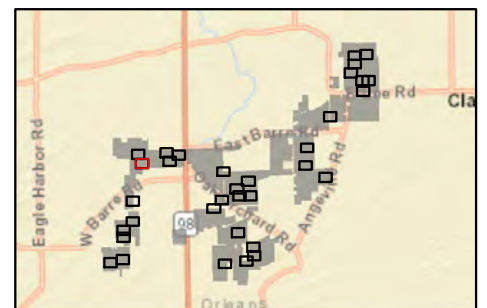

Sheet 28 of 34



Prepared July 15, 2022
Basemap: NYSDOP "2020" orthoimagery map service

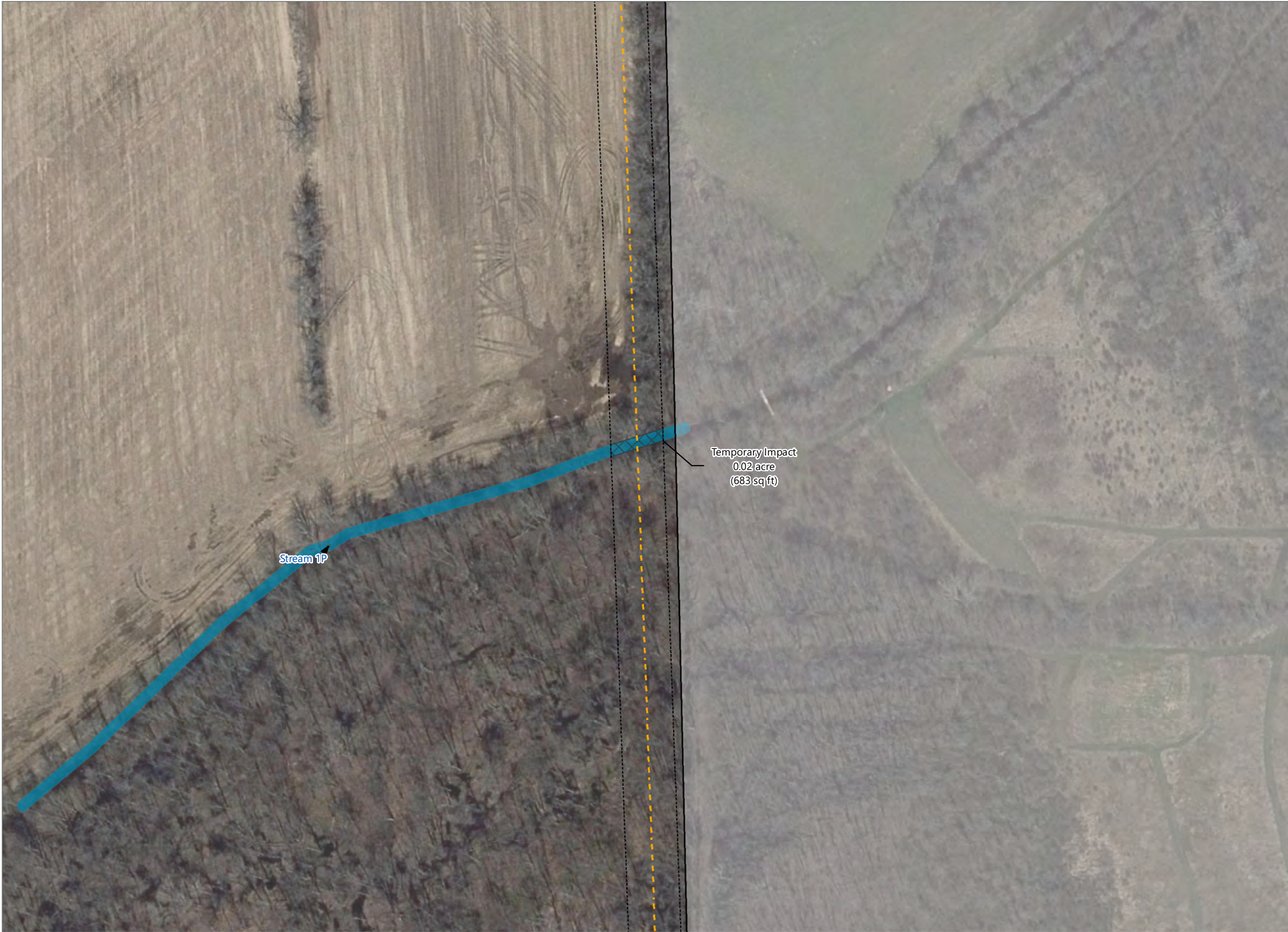

Heritage Wind Project

Town of Barre, Orleans County,
New York

Permit Modification
Matter No. 21-00026

Proposed Layout

- Collection Line
- Limit of Disturbance
- Facility Site

Wetland Impact Features

- Culvert
- Temporary Impact
- Perennial Stream

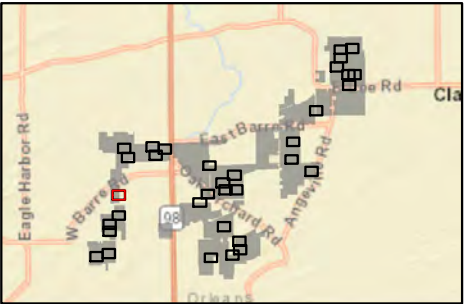

Sheet 29 of 34

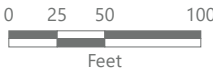

Prepared July 15, 2022
Basemap: NYSDOP "2020" orthoimagery map service

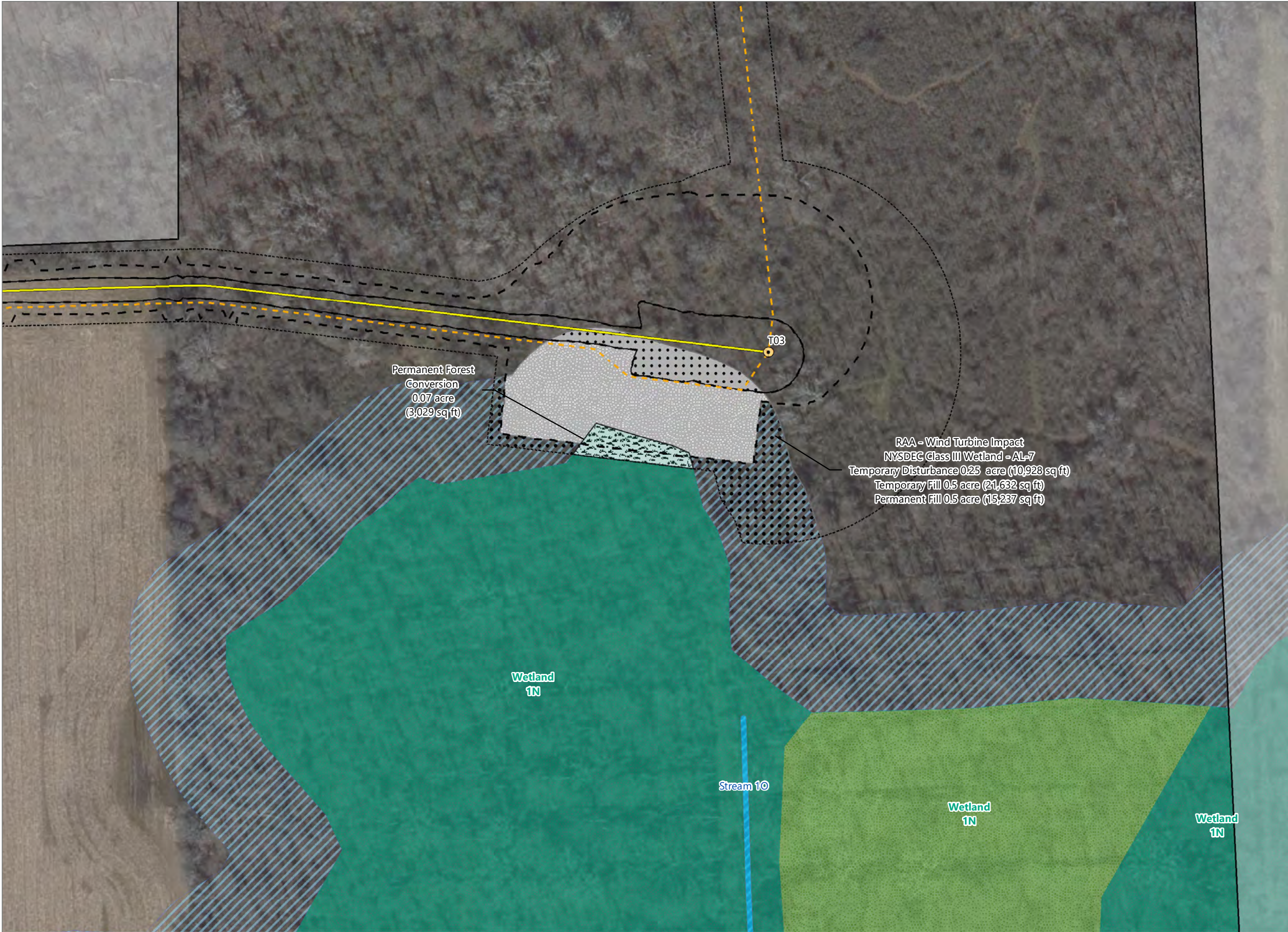

Heritage Wind Project

Town of Barre, Orleans County,
New York

Permit Modification
Matter No. 21-00026

Proposed Layout

- Wind Turbine
- Collection Line
- Access Road
- Temporary Limits of Grading
- Permanent Limits of Grading
- Limit of Disturbance
- Facility Site

Wetland Impact Features

- Permanent Forest Conversion
- RAA Temporary Impact
- RAA Temporary Fill
- RAA Permanent Fill
- Intermittent Stream
- PFO Delineated Wetland
- PSS Delineated Wetland
- NYSDEC Regulated Adjacent Area

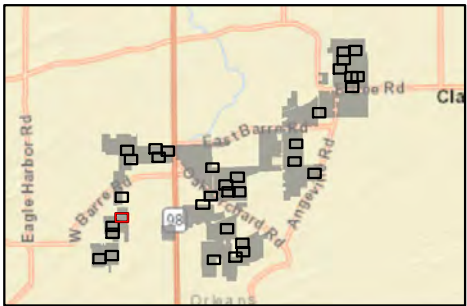

Sheet 30 of 34



0 25 50 100
Feet

Prepared July 15, 2022
Basemap: NYSDOP "2020" orthoimagery map service