

Heritage Wind Project

Town of Barre, Orleans County,
New York

Permit Modification
Matter No. 21-00026

Proposed Layout

- Wind Turbine
- Collection Line
- Access Road
- Temporary Limits of Grading
- Permanent Limits of Grading
- Limit of Disturbance
- Facility Site

Wetland Impact Features

- Temporary Impact
- Temporary Fill
- Permanent Fill
- RAA Temporary Impact
- RAA Temporary Fill
- RAA Permanent Fill
- PEM Delineated Wetland
- NYSDEC Regulated Adjacent Area

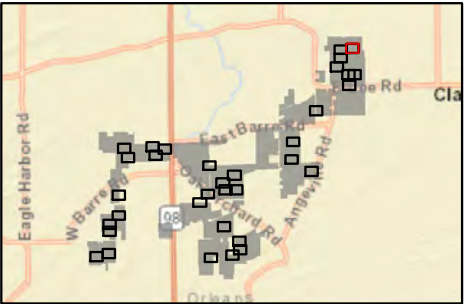

Sheet 1 of 34



0 25 50 100
Feet

Prepared July 15, 2022
Basemap: NYSDOP "2020" orthoimagery map service

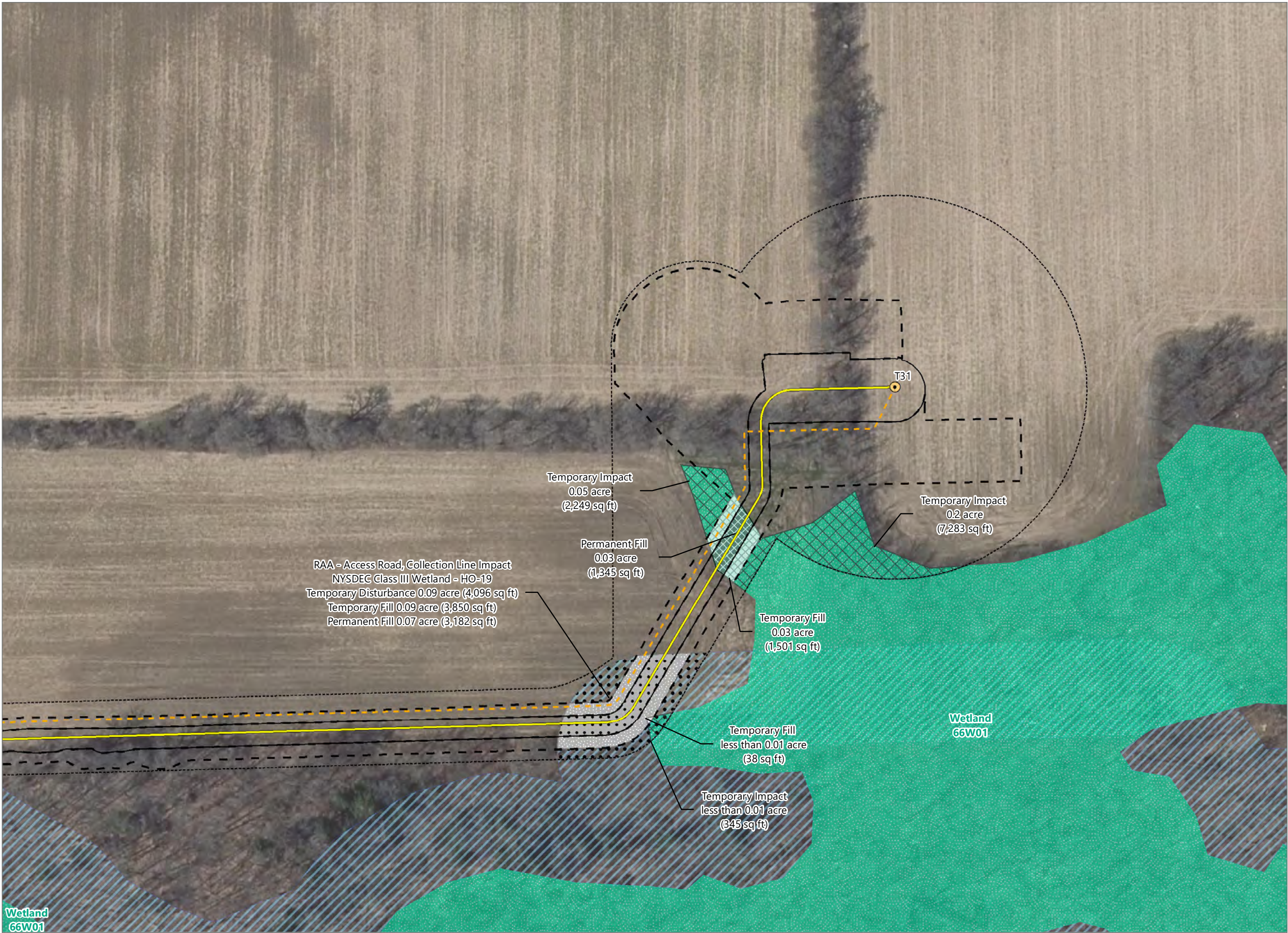

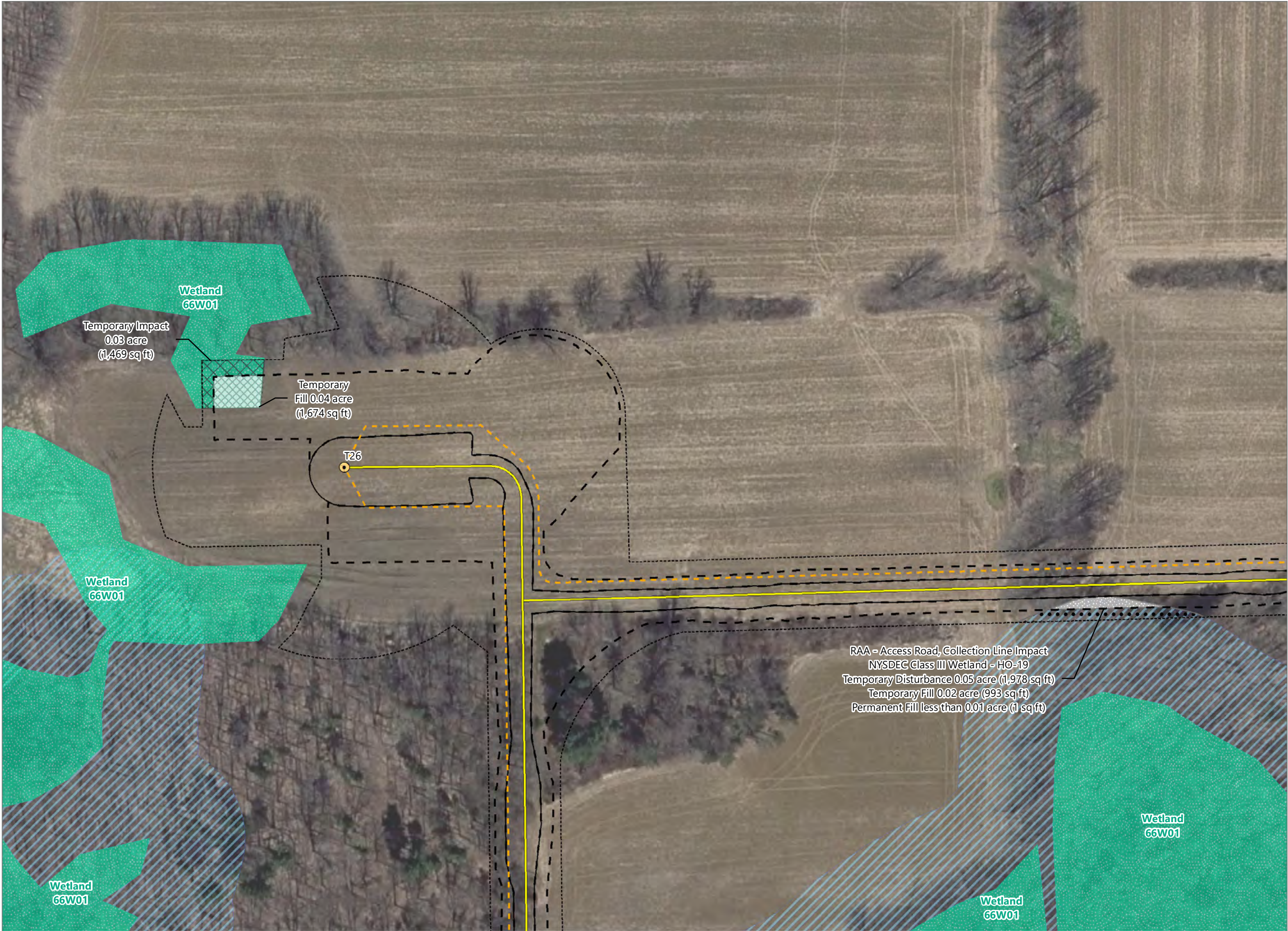

Heritage Wind Project

Town of Barre, Orleans County,
New York

Permit Modification
Matter No. 21-00026

Proposed Layout

- Wind Turbine
- Collection Line
- Access Road
- Temporary Limits of Grading
- Permanent Limits of Grading
- Limit of Disturbance
- Facility Site

Wetland Impact Features

- Temporary Impact
- Temporary Fill
- RAA Temporary Impact
- RAA Temporary Fill
- RAA Permanent Fill
- PEM Delineated Wetland
- NYSDEC Regulated Adjacent Area

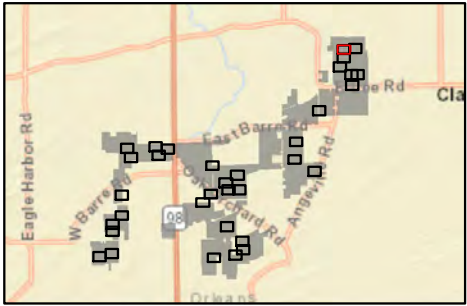

Sheet 2 of 34



0 25 50 100
Feet

Prepared July 15, 2022
Basemap: NYSDOP "2020" orthoimagery map service

Figure 9. Wetland and Stream Impacts

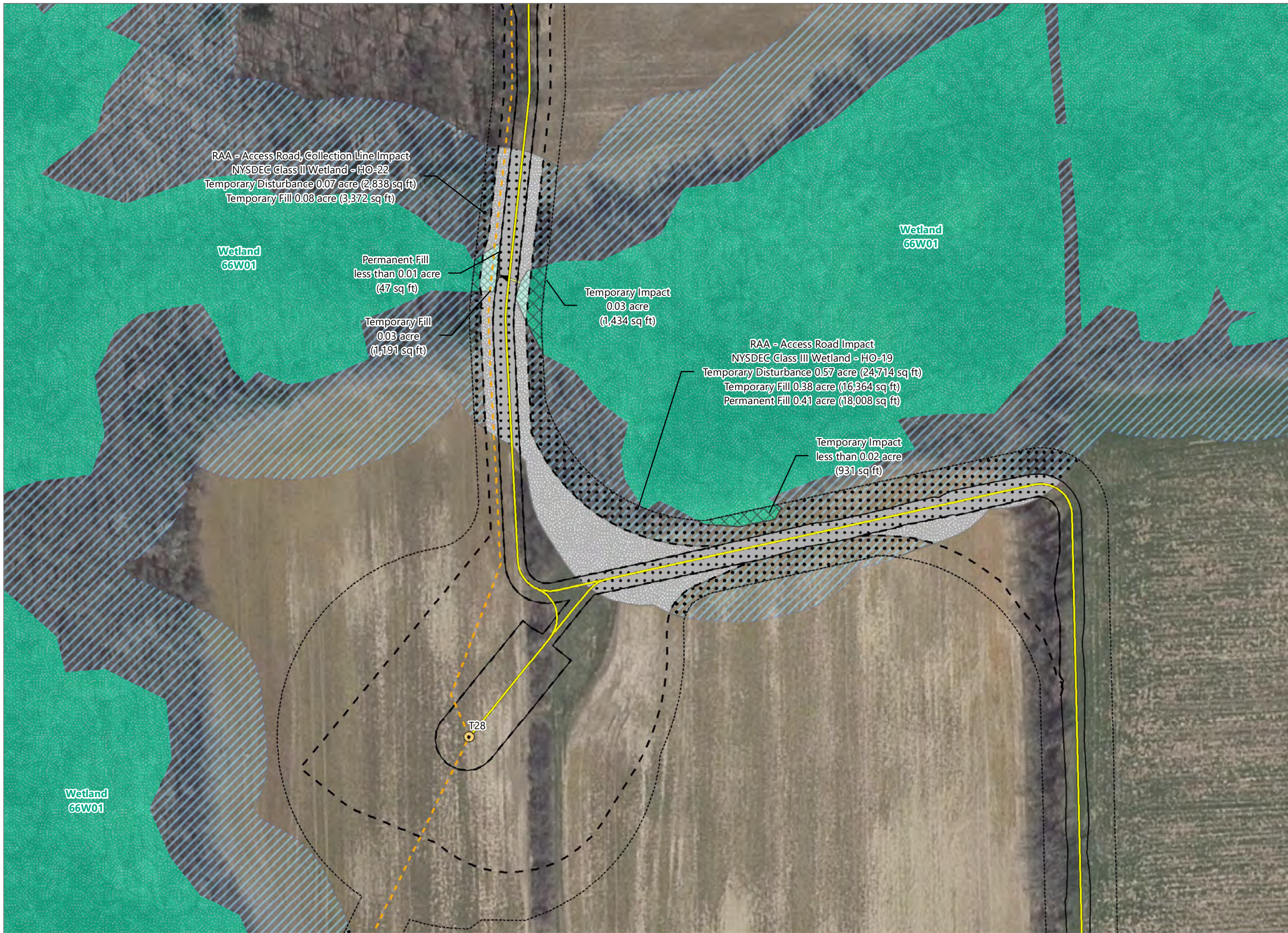

Heritage Wind Project

Town of Barre, Orleans County,
New York

Permit Modification
Matter No. 21-00026

Proposed Layout

- Wind Turbine
- Collection Line
- Access Road
- Temporary Limits of Grading
- Permanent Limits of Grading
- Limit of Disturbance
- Facility Site

Wetland Impact Features

- Culvert
- Temporary Impact
- Temporary Fill
- Permanent Fill
- RAA Temporary Impact
- RAA Temporary Fill
- RAA Permanent Fill
- PEM Delineated Wetland
- NYSDEC Regulated Adjacent Area

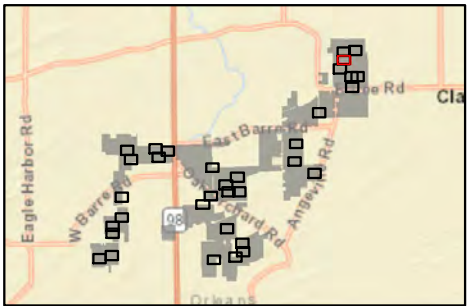

Sheet 3 of 34



0 25 50 100
Feet

Prepared July 15, 2022
Basemap: NYS DOP "2020" orthoimagery map service

Figure 9. Wetland and Stream Impacts



Heritage Wind Project

Town of Barre, Orleans County,
New York

Permit Modification
Matter No. 21-00026

Proposed Layout

- Wind Turbine
- Collection Line
- Access Road
- Temporary Limits of Grading
- Permanent Limits of Grading
- Limit of Disturbance
- Facility Site

Wetland Impact Features

- Wetland Continues
- Temporary Impact
- Temporary Fill
- RAA Temporary Impact
- Intermittent Stream
- PEM Delineated Wetland
- NYSDEC Regulated Adjacent Area

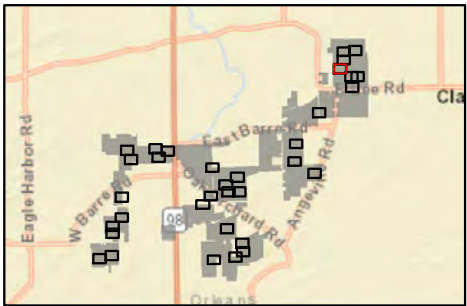

Sheet 4 of 34



0 25 50 100
Feet

Prepared July 15, 2022
Basemap: NYSDOP "2020" orthoimagery map service

Figure 9. Wetland and Stream Impacts



Heritage Wind Project

Town of Barre, Orleans County,
New York

Permit Modification
Matter No. 21-00026

- Proposed Layout
- Collection Line
 - Access Road
 - Temporary Limits of Grading
 - Permanent Limits of Grading
 - Limit of Disturbance
 - Facility Site

- Wetland Impact Features
- Culvert
 - Temporary Impact
 - Temporary Fill
 - Permanent Fill
 - Intermittent Stream
 - PEM Delineated Wetland
 - PSS Delineated Wetland

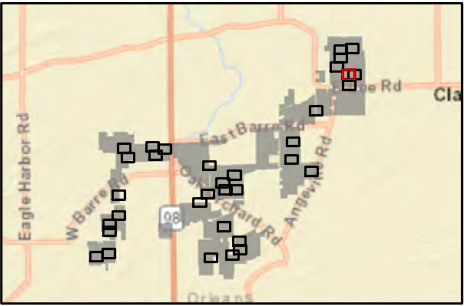

Sheet 5 of 34

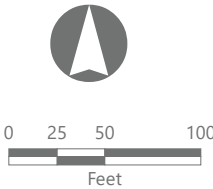

Prepared July 15, 2022
Basemap: NYSDOP "2020" orthoimagery map service

Heritage Wind Project

Town of Barre, Orleans County,
New York

Permit Modification
Matter No. 21-00026

Proposed Layout

- Wind Turbine
- Collection Line
- Access Road
- Temporary Limits of Grading
- Permanent Limits of Grading
- Limit of Disturbance
- Facility Site

Wetland Impact Features

- Temporary Impact
- Temporary Fill
- Permanent Fill
- Intermittent Stream
- PEM Delineated Wetland
- PSS Delineated Wetland

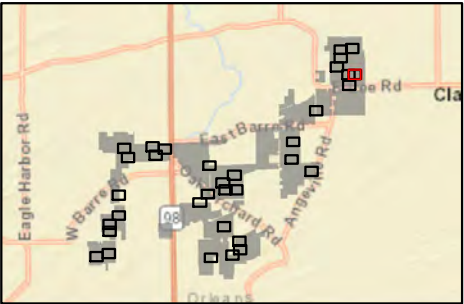
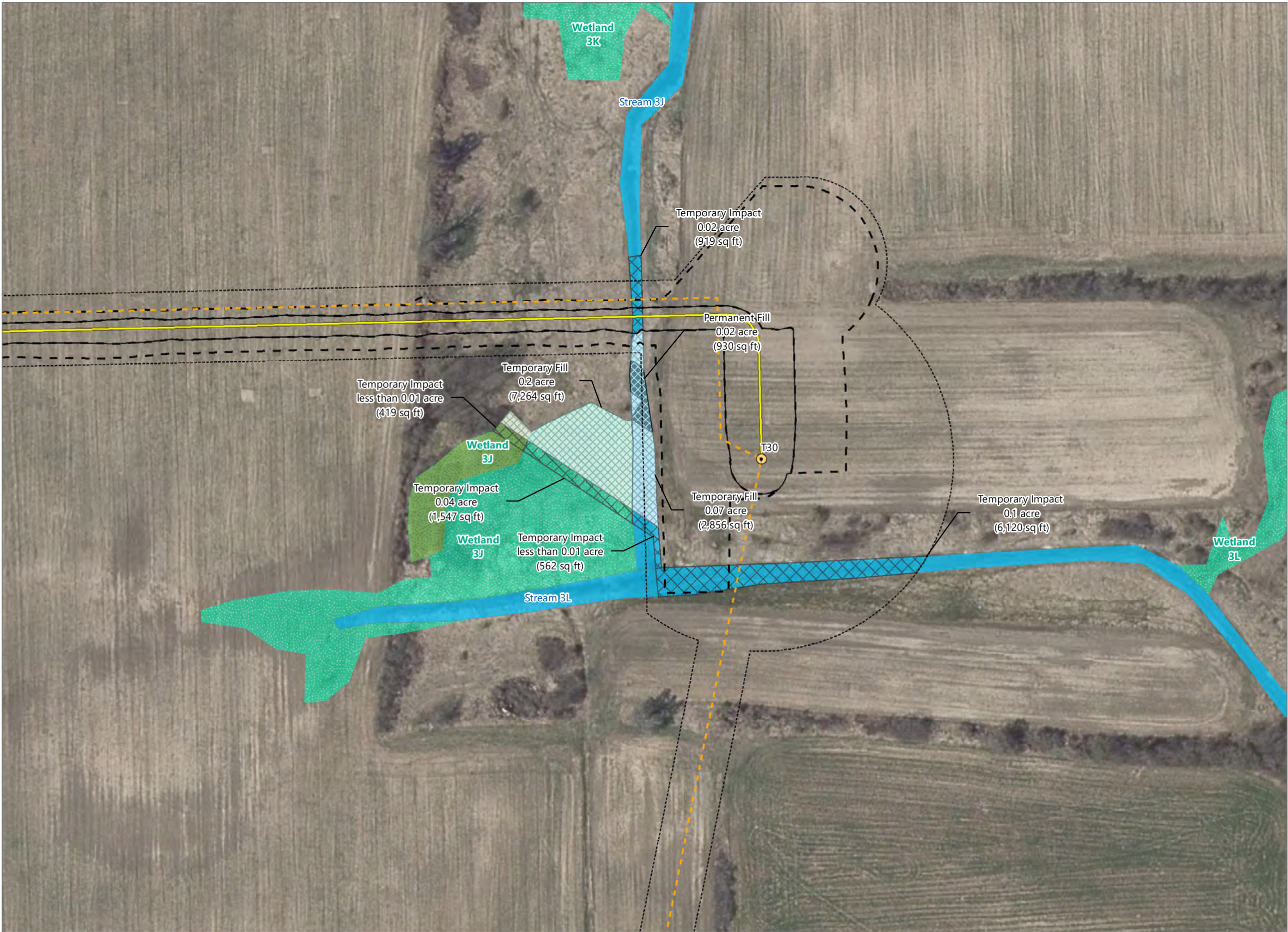

Sheet 6 of 34



0 25 50 100
Feet

Prepared July 15, 2022
Basemap: NYSDOP "2020" orthoimagery map service

Heritage Wind Project

Town of Barre, Orleans County,
New York

Permit Modification
Matter No. 21-00026

Proposed Layout

- Collection Line
- Access Road
- HDD Bore
- Temporary Limits of Grading
- Permanent Limits of Grading
- Limit of Disturbance
- Facility Site

Wetland Impact Features

- Culvert
- Temporary Impact
- Permanent Fill
- Ephemeral Stream

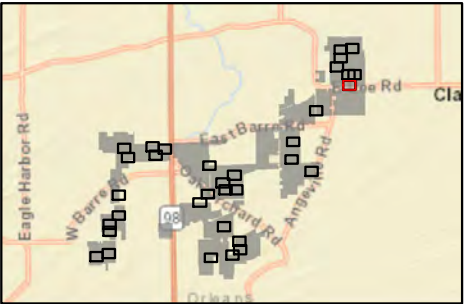
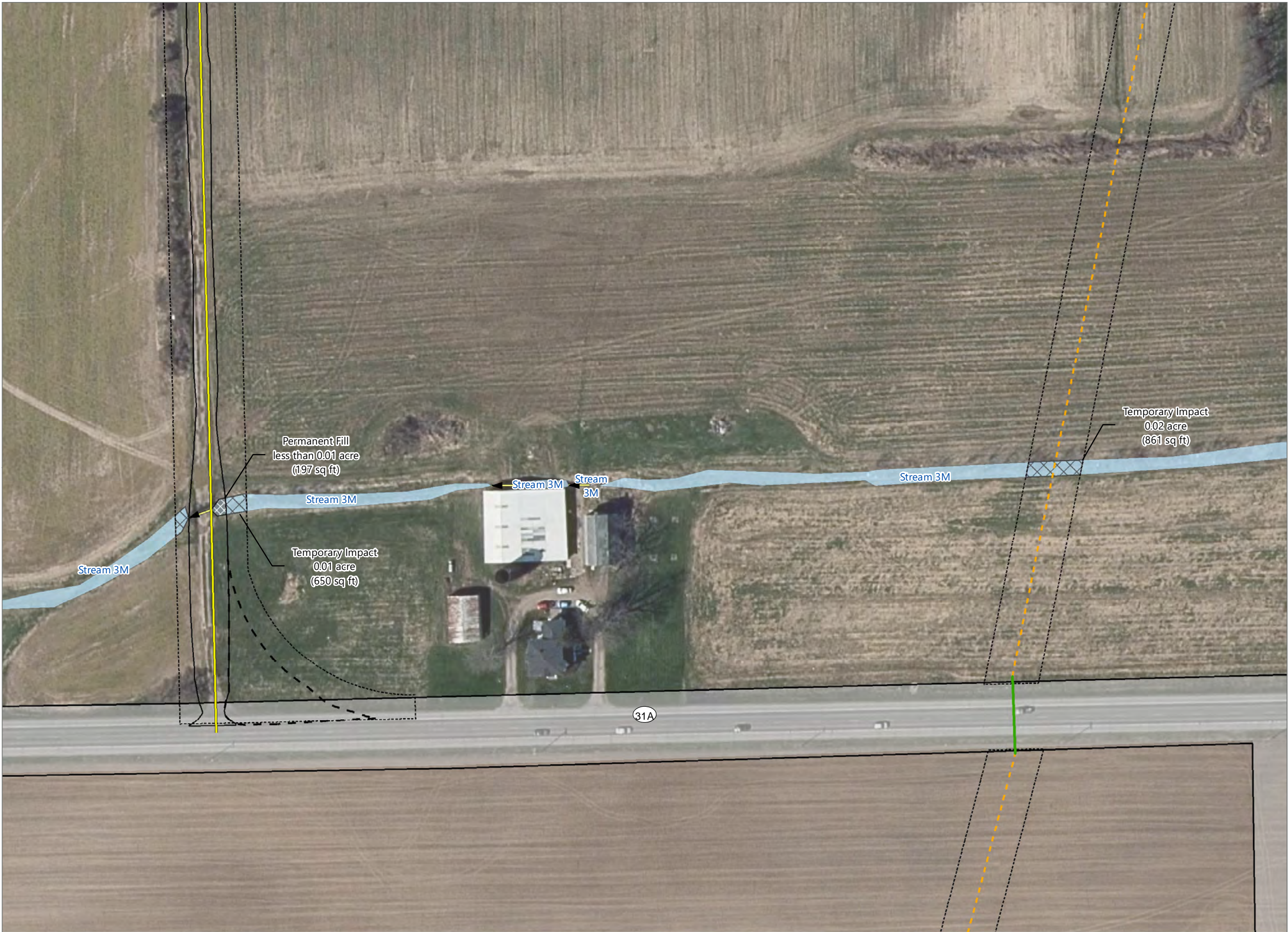

Sheet 7 of 34

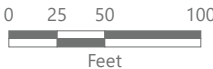

Prepared July 15, 2022
Basemap: NYSDOP "2020" orthoimagery map service

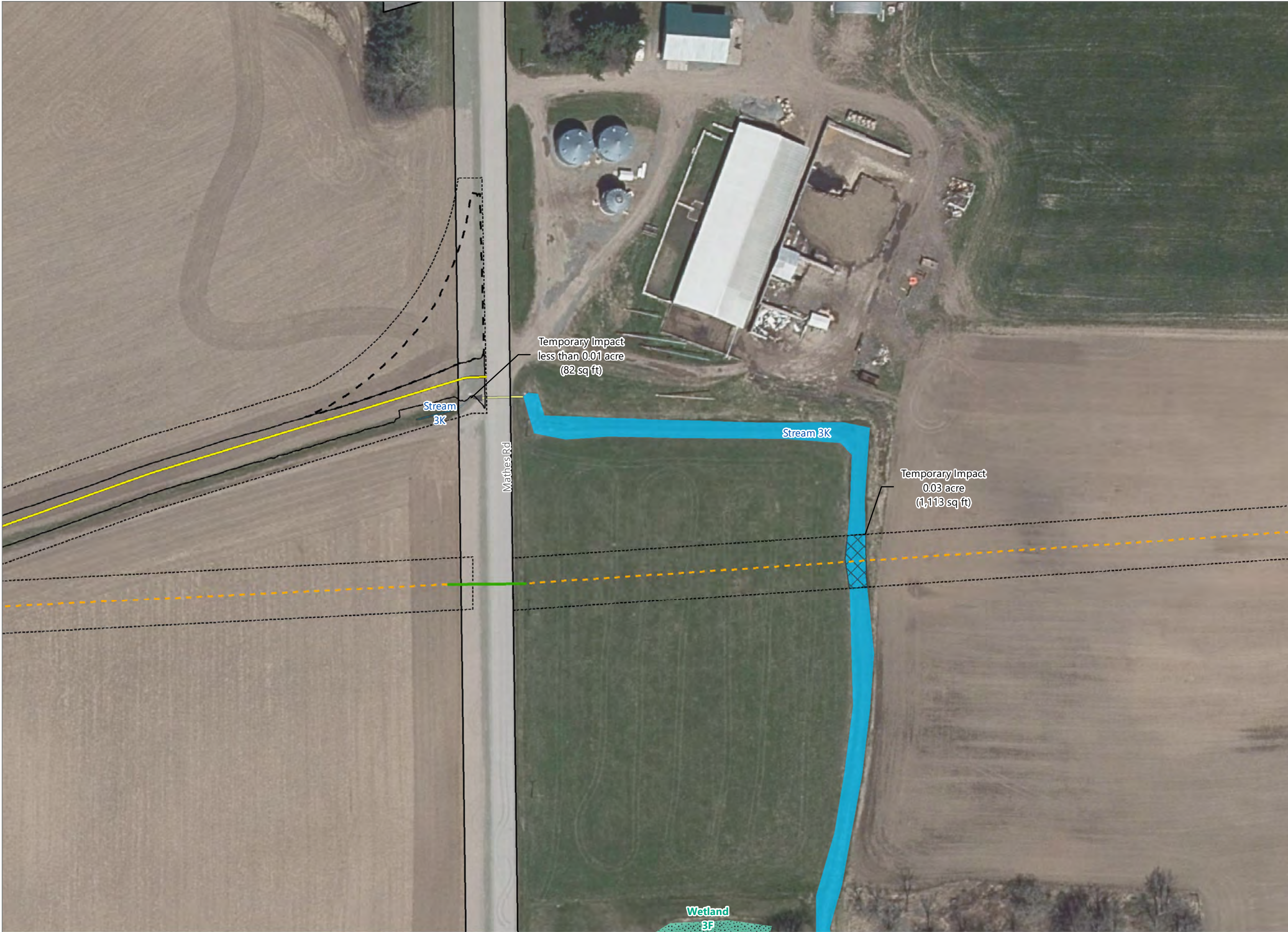

Heritage Wind Project

Town of Barre, Orleans County,
New York

Permit Modification
Matter No. 21-00026

- Proposed Layout
- Collection Line
 - Access Road
 - HDD Bore
 - Temporary Limits of Grading
 - Permanent Limits of Grading
 - Limit of Disturbance
 - Facility Site

- Wetland Impact Features
- Culvert
 - Temporary Impact
 - Intermittent Stream
 - POW Delineated Wetland

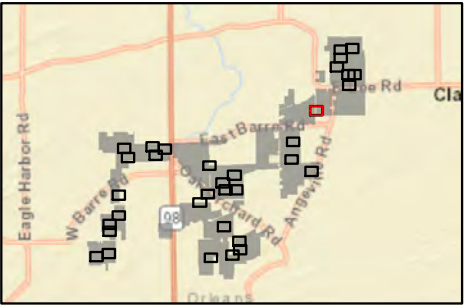

Sheet 8 of 34



0 25 50 100
Feet

Prepared July 15, 2022
Basemap: NYSDOP "2020" orthoimagery map service

Figure 9. Wetland and Stream Impacts



Heritage Wind Project

Town of Barre, Orleans County,
New York

Permit Modification
Matter No. 21-00026

Proposed Layout

- Wind Turbine
- Collection Line
- Access Road
- Temporary Limits of Grading
- Permanent Limits of Grading
- Limit of Disturbance
- Facility Site

Wetland Impact Features

- Temporary Impact
- Temporary Fill
- Permanent Fill
- Intermittent Stream
- Ephemeral Stream
- PEM Delineated Wetland
- PSS Delineated Wetland

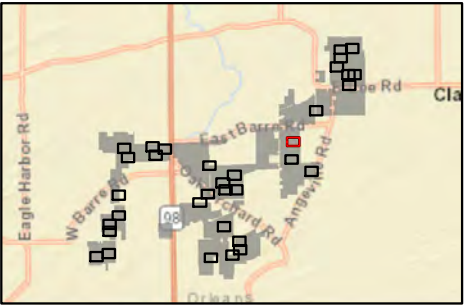

Sheet 9 of 34



0 25 50 100
Feet

Prepared July 15, 2022
Basemap: NYSDOP "2020" orthoimagery map service

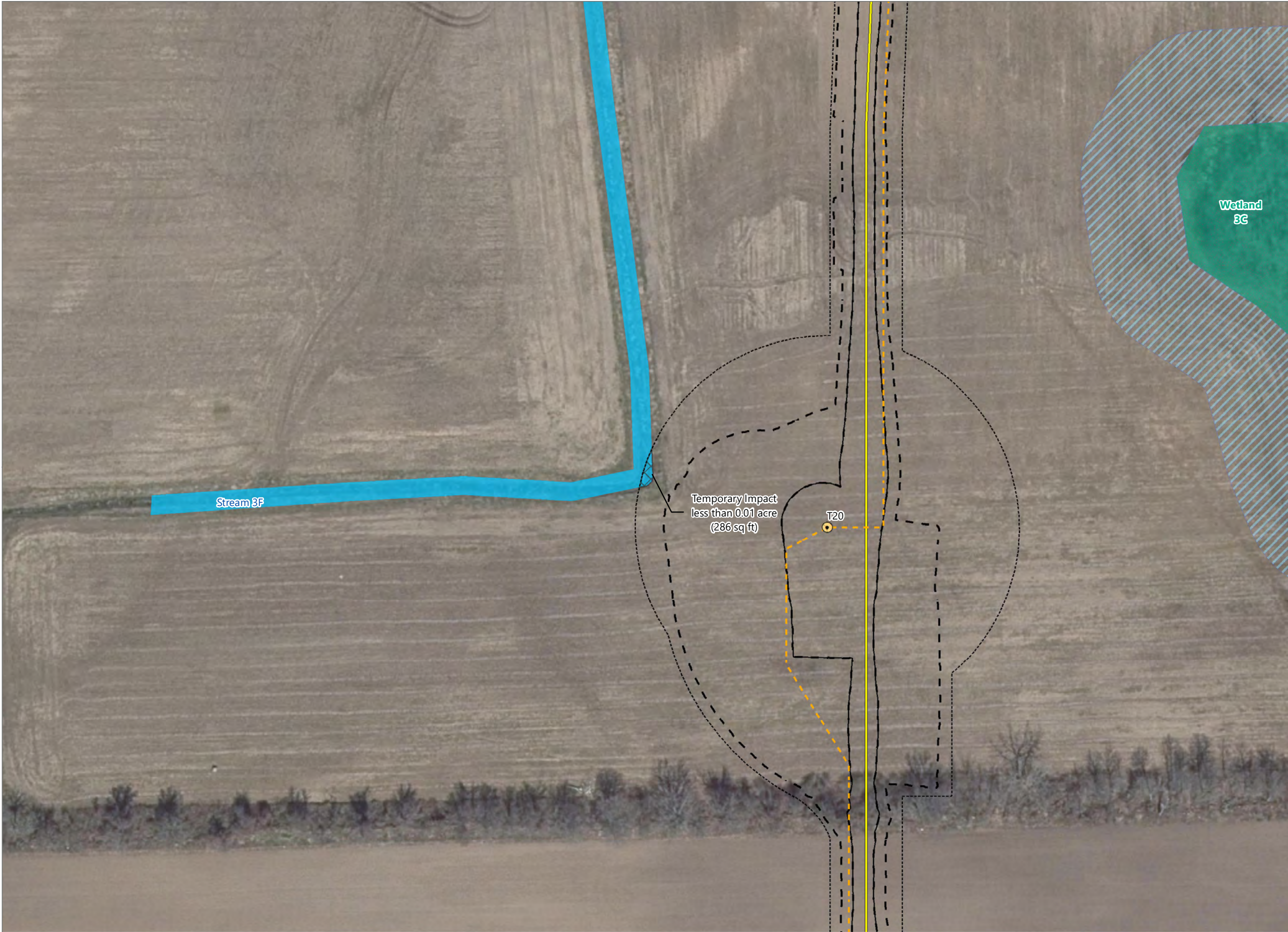

Heritage Wind Project

Town of Barre, Orleans County,
New York

Permit Modification
Matter No. 21-00026

Proposed Layout

- Wind Turbine
- Collection Line
- Access Road
- Temporary Limits of Grading
- Permanent Limits of Grading
- Limit of Disturbance
- Facility Site

Wetland Impact Features

- Temporary Impact
- Intermittent Stream
- PFO Delineated Wetland
- NYSDEC Regulated Adjacent Area

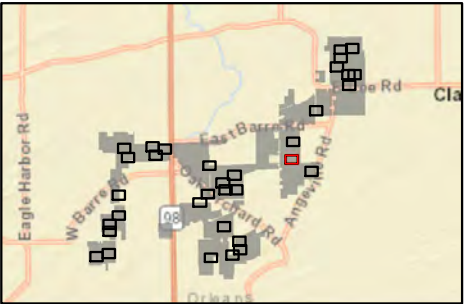

Sheet 10 of 34

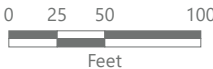

Prepared July 15, 2022
Basemap: NYSDOP "2020" orthoimagery map service

Heritage Wind Project

Town of Barre, Orleans County,
New York

Permit Modification
Matter No. 21-00026

Proposed Layout

- Access Road
- Temporary Limits of Grading
- Permanent Limits of Grading
- Limit of Disturbance
- Facility Site

Wetland Impact Features

- Temporary Impact
- Permanent Fill
- Ephemeral Stream

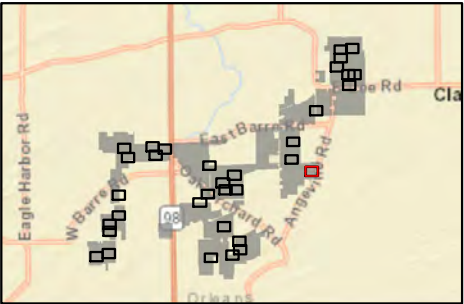

Sheet 11 of 34

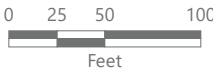

Prepared July 15, 2022
Basemap: NYSDOP "2020" orthoimagery map service

Heritage Wind Project

Town of Barre, Orleans County,
New York

Permit Modification
Matter No. 21-00026

Proposed Layout

- Wind Turbine
- Collection Line
- Access Road
- Temporary Limits of Grading
- Permanent Limits of Grading
- Limit of Disturbance
- Facility Site

Wetland Impact Features

- Stream Continues
- Temporary Impact
- Intermittent Stream
- PEM Delineated Wetland
- PFO Delineated Wetland

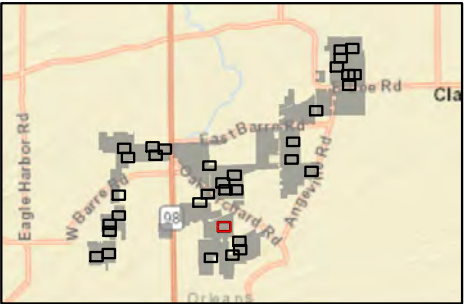
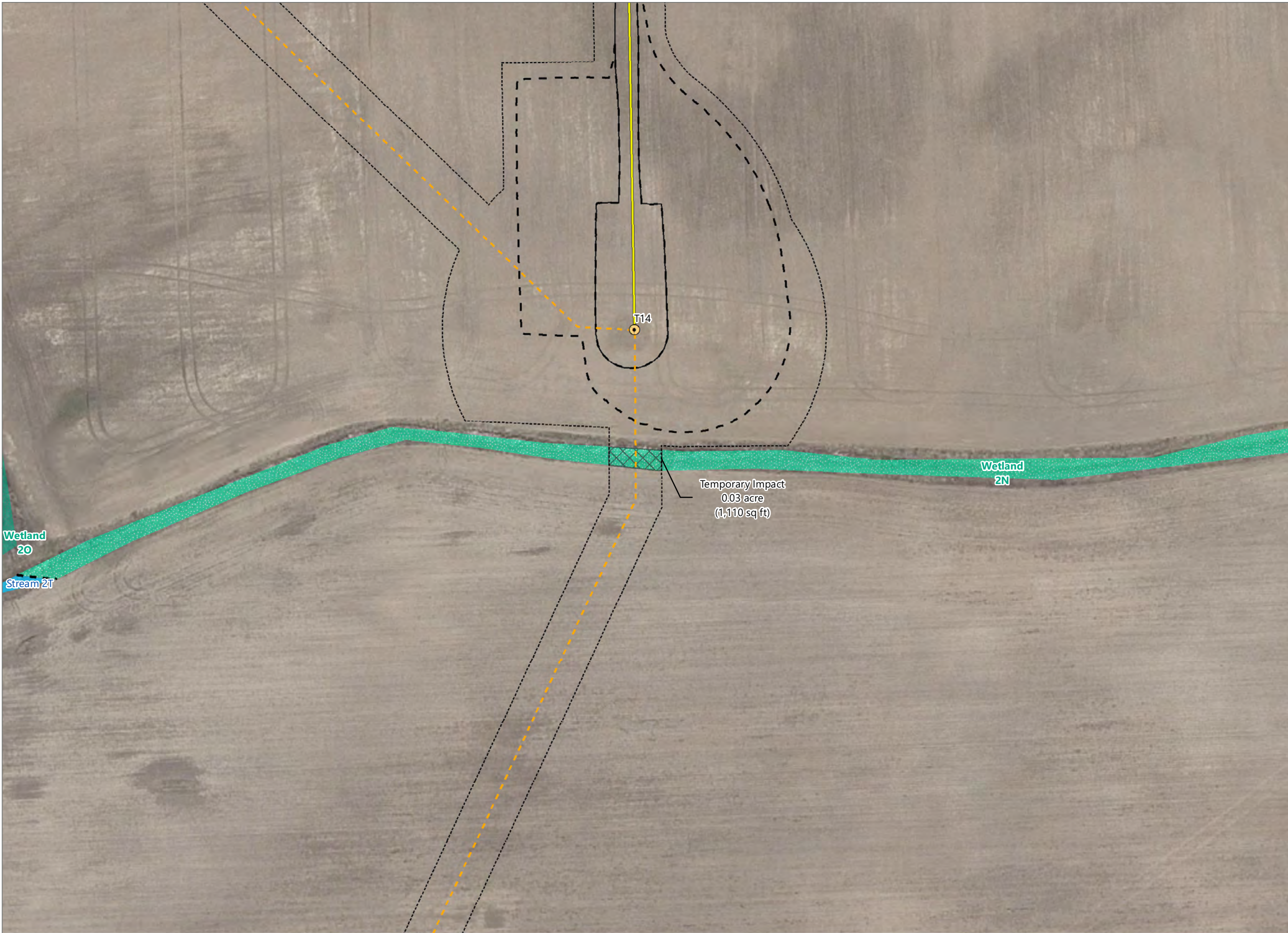

Sheet 12 of 34

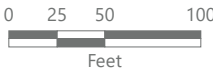

Prepared July 15, 2022
Basemap: NYSDOP "2020" orthoimagery map service

Figure 9. Wetland and Stream Impacts



Heritage Wind Project

Town of Barre, Orleans County,
New York

Permit Modification
Matter No. 21-00026

Proposed Layout

- Access Road
- Temporary Limits of Grading
- Permanent Limits of Grading
- Limit of Disturbance
- Facility Site

Wetland Impact Features

- Culvert
- Wetland Continues
- Temporary Impact
- Permanent Fill
- Permanent Forest Conversion
- Perennial Stream
- Ephemeral Stream
- PEM Delineated Wetland
- PFO Delineated Wetland

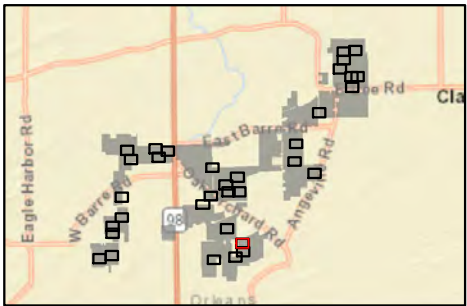

Sheet 13 of 34



0 25 50 100
Feet

Prepared July 15, 2022
Basemap: NYSDOP "2020" orthoimagery map service

Figure 9. Wetland and Stream Impacts



Heritage Wind Project

Town of Barre, Orleans County,
New York

Permit Modification
Matter No. 21-00026

Proposed Layout

- Collection Line
- Access Road
- Temporary Limits of Grading
- Permanent Limits of Grading
- Limit of Disturbance
- Facility Site

Wetland Impact Features

- Culvert
- Wetland Continues
- Temporary Impact
- Temporary Fill
- Permanent Fill
- Perennial Stream
- Ephemeral Stream
- PEM Delineated Wetland
- PFO Delineated Wetland

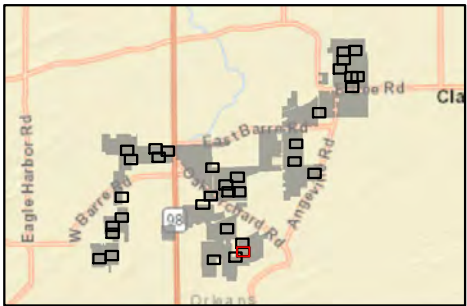

Sheet 14 of 34



0 25 50 100
Feet

Prepared July 15, 2022
Basemap: NYSDOP "2020" orthoimagery map service

Figure 9. Wetland and Stream Impacts

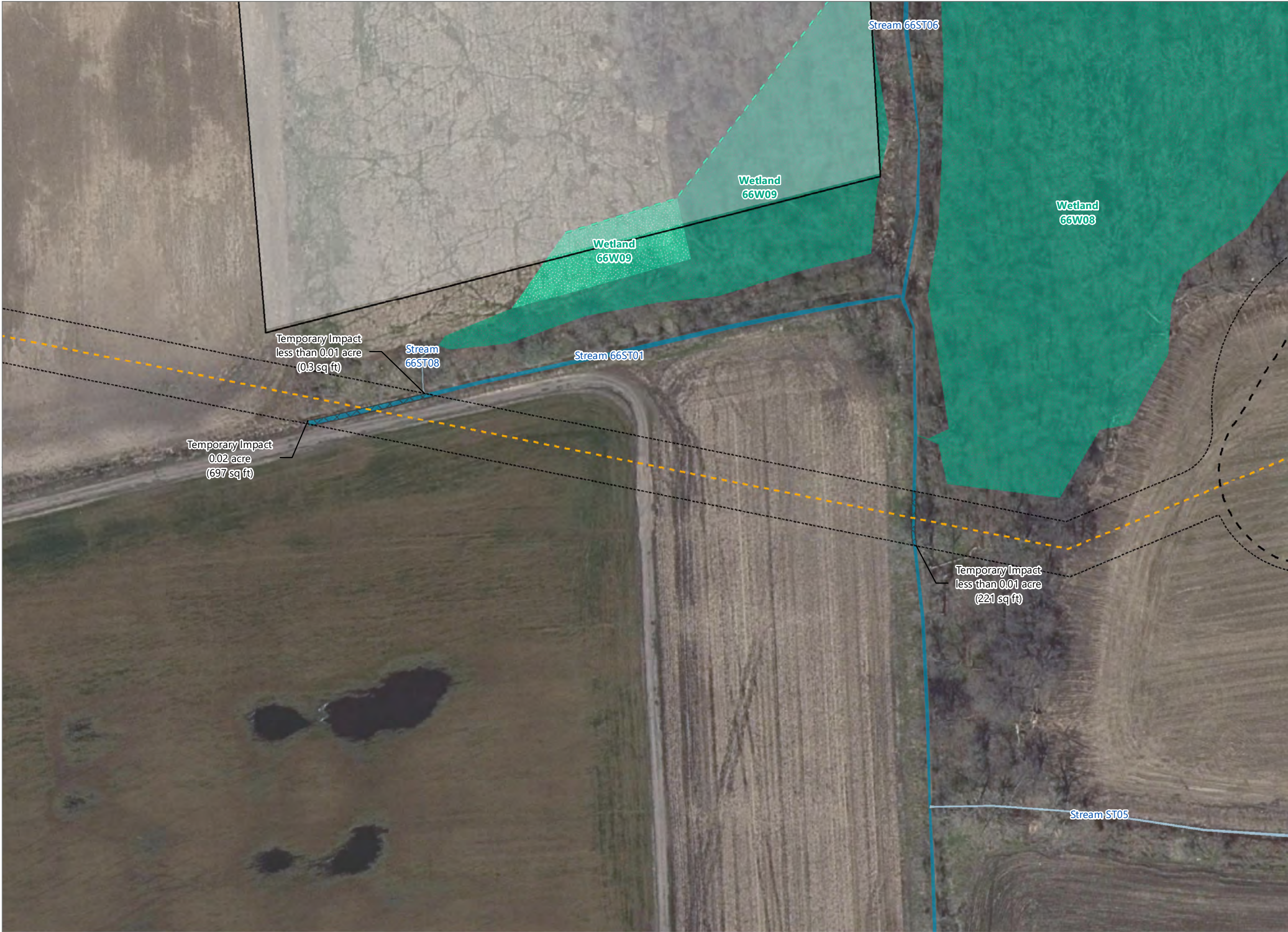

Heritage Wind Project

Town of Barre, Orleans County,
New York

Permit Modification
Matter No. 21-00026

Proposed Layout

- Collection Line
- Temporary Limits of Grading
- Limit of Disturbance
- Facility Site

Wetland Impact Features

- Wetland Continues
- Temporary Impact
- Perennial Stream
- Ephemeral Stream
- PEM Delineated Wetland
- PFO Delineated Wetland

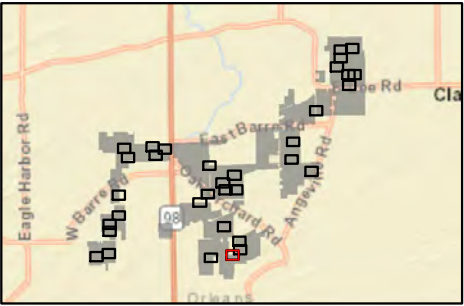

Sheet 15 of 34



0 25 50 100
Feet

Prepared July 15, 2022
Basemap: NYSDOP "2020" orthoimagery map service

Figure 9. Wetland and Stream Impacts



Heritage Wind Project

Town of Barre, Orleans County,
New York

Permit Modification
Matter No. 21-00026

- Proposed Layout
- Collection Line
 - Access Road
 - Temporary Limits of Grading
 - Permanent Limits of Grading
 - Limit of Disturbance
 - Facility Site

- Wetland Impact Features
- Culvert
 - Temporary Impact
 - Perennial Stream
 - Intermittent Stream
 - Ephemeral Stream

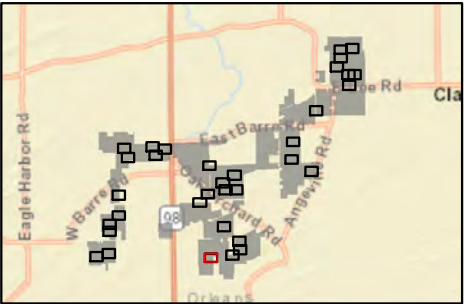

Sheet 16 of 34

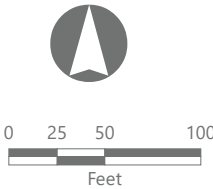

Prepared July 15, 2022
Basemap: NYSDOP "2020" orthoimagery map service