All God's critters got a place in the choir

Refrain:

All God's critters got a place in the choir.
Some sing low and some sing higher,
Some sing out loud on the telephone wire,
and some just clap their hands, or paws, or anything they go

1. Now listen to the bass, it's the one on the bottom
where the bullfrog croaks and the hippopotamus
moans and groans with a big t'do
and the old cow just goes moo. *Refrain*

2. The Dogs and the cats they take up the middle,
While the honey bee hums and the cricket fiddles.
The donkey brays and the pony neighs,
And the old coyote howls. *Refrain*

3. Listen to the top where the little birds sing
On the melodies with the high notes ringing.
The hoot owl hollers over everything,
And the jaybird disagrees. *Refrain*

4. Singin' in the night time, singin' in the day,
The little duck quacks, then he's on his way,
The possum ain't got much to say,
And the porcupine talks to himself. *Refrain*

5. It's a simple song of living sung everywhere
By the ox and the fox and the grizzly bear,
The grumpy alligator and the hawk above,
The sly raccoon and the turtle dove. *Refrain*

HE'S GOT THE WHOLE WORLD

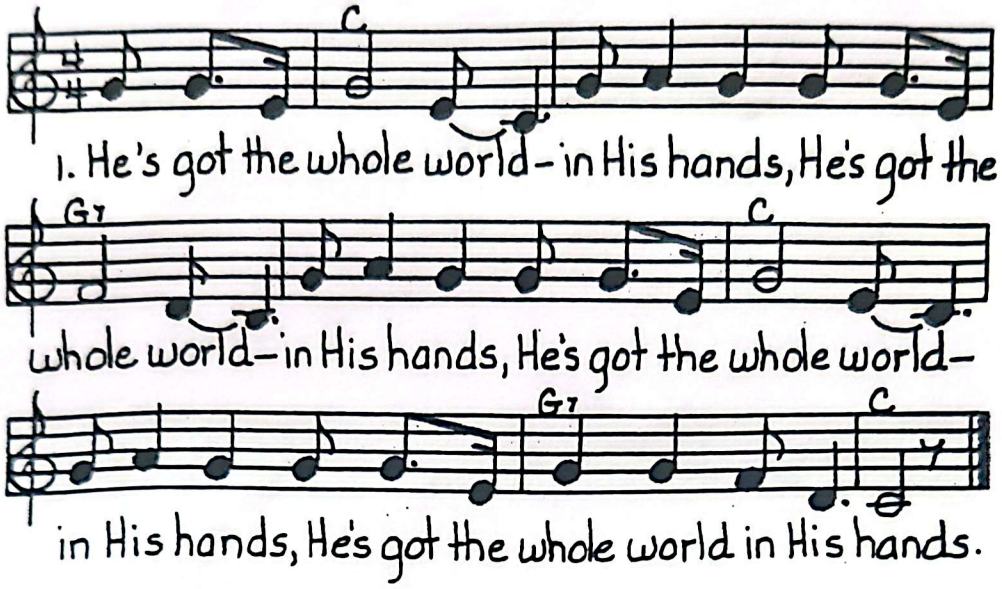

2. He's got the little, bitty baby in His hands,
   He's got the little, bitty baby in His hands,
   He's got the little, bitty baby in His hands,
   He's got the whole world in His hands.
3. He's got you and me brother...
4. He's got you and me sister...
5. He's got everybody here...
6. He's got the wind and the rain...
7. He's got the sun and the moon...
8. He's got the whole world...

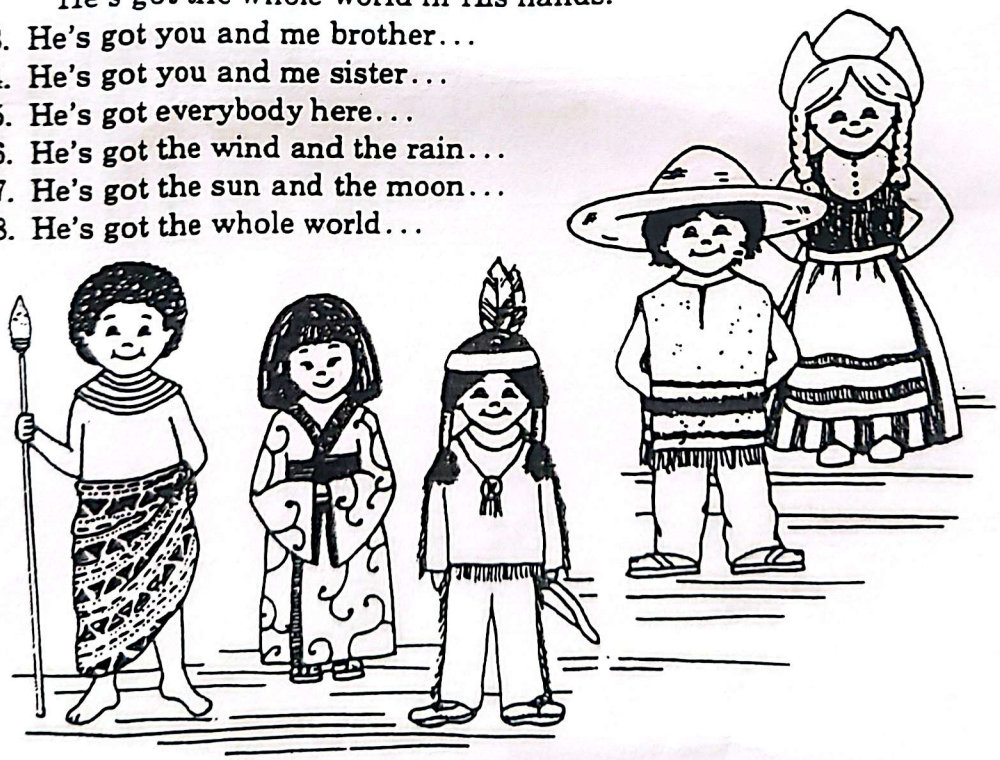

Alleluia/Praise Ye the Lord (Grace)

½ of the girls are "Alleluia"
½ of the girls are "Praise Ye the Lord"

When singing your part, you stand while the other half remains seated.

Allelu, Allelu, Allelu, Alleluia
Praise Ye the Lord
Allelu, Allelu, Allelu, Alleluia
Praise Ye the Lord

Praise Ye the Lord
Alleluia
Praise Ye the Lord
Alleluia
Praise Ye the Lord
Alleluia

Praise Ye the Lord (Everyone stands and sings)

BLESS THIS FOOD

Bless this food,
We share with friends.
Lord we pray,
This friendship never ends.

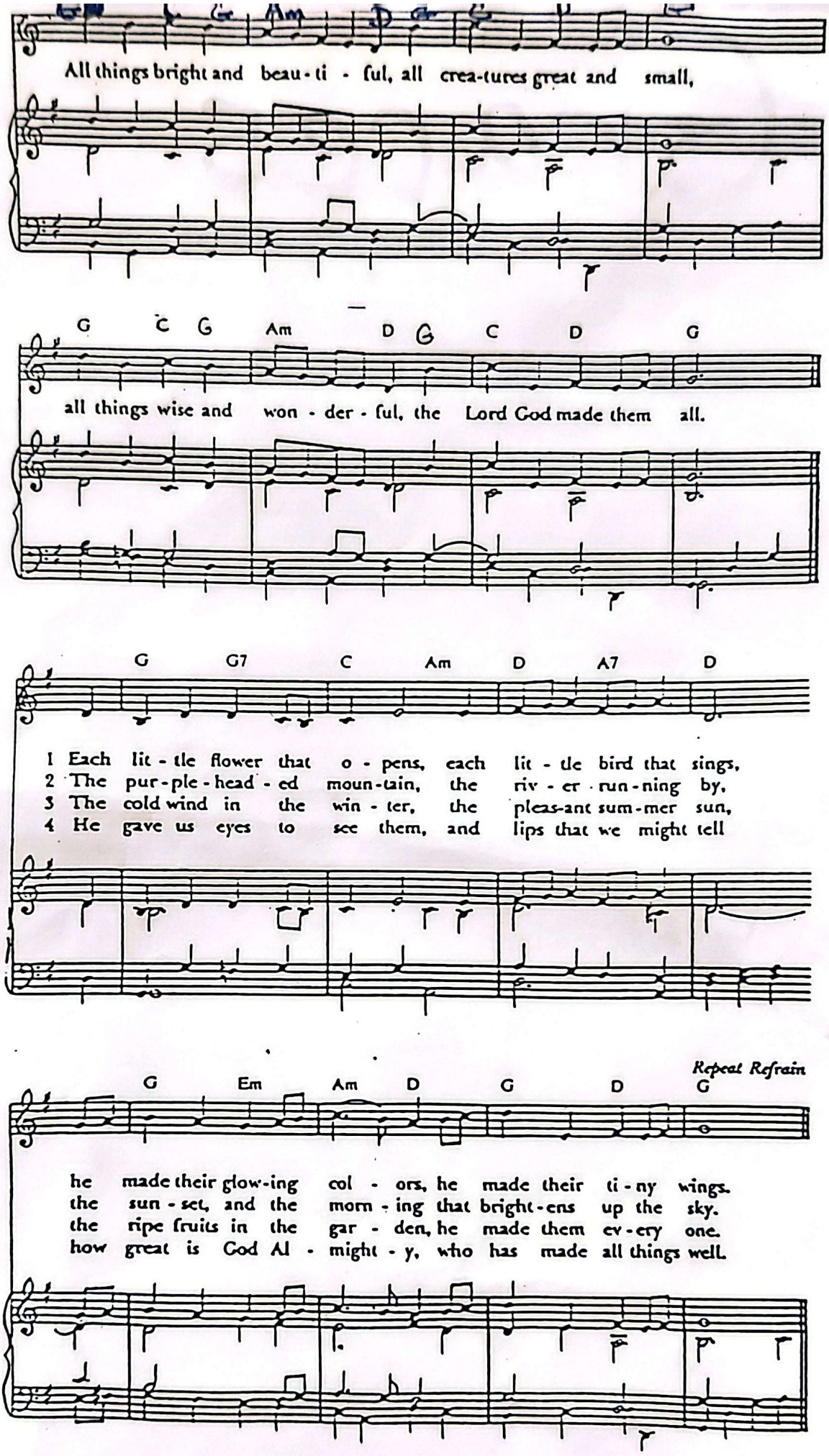
All things bright and beau - ti - ful, all crea-tures great and small,
G C G Am D G C D G
all things wise and won - der - ful, the Lord God made them all.
G G7 C Am D A7 D
1 Each lit - tle flower that o - pens, each lit - tle bird that sings,
2 The pur - ple - head - ed moun-tain, the riv - er run - ning by,
3 The cold wind in the win - ter, the pleas-ant sum - mer sun,
4 He gave us eyes to see them, and lips that we might tell
Repeat Refrain
G Em Am D G D G
he made their glow-ing col - ors, he made their ti - ny wings.
the sun - set, and the morn - ing that bright - ens up the sky.
the ripe fruits in the gar - den, he made them ev - ery one.
how great is God Al - might - y, who has made all things well.