

Nth Bellingen flood height 1974 9.50 Metres

152.895000000°E

152.900000000°E

30.445000000°S

30.450000000°S

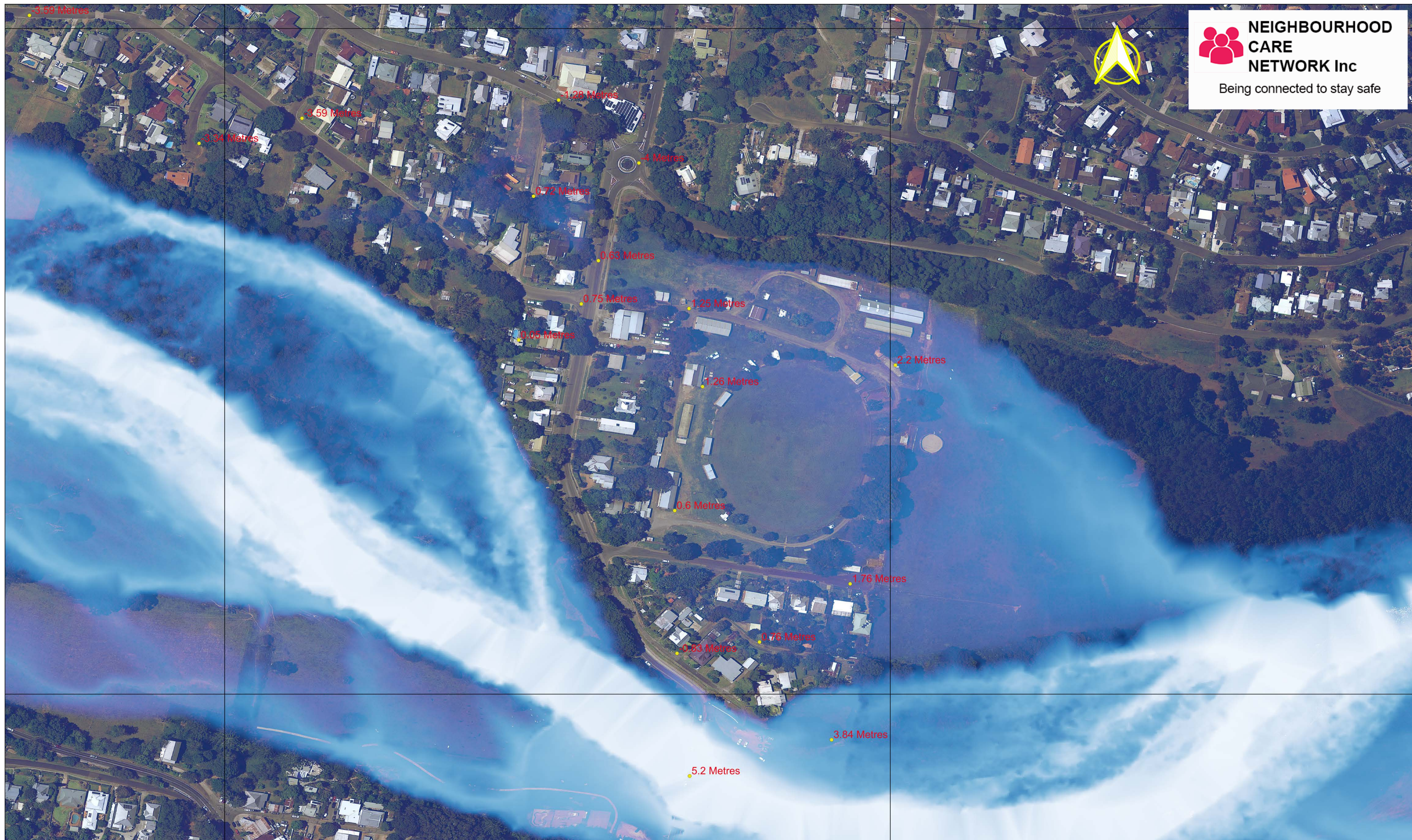

**NEIGHBOURHOOD
CARE
NETWORK Inc**
Being connected to stay safe

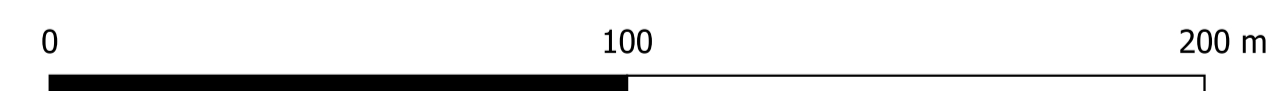

Disclaimer.
This map is based on a simple calculation of flood height minus elevation to give an approximate depth at a given location. Stormwater runoff has not been taken into account. The map should only be used to give a general idea of depths and inundation. The accuracy of the maps has not been calculated.

Legend
Depth Tags 9.5m flood copy ●

Scale: 999.9990742625259
Date: 24/08/2022
Author Ian Gilmore
Usage : non Comercial/NFP & Private

Credits:
-Map data ©2015 Google
NSW Government:-
Cadastral and Topo data :- <https://maps.six.nsw.gov.au/>
-Intergovernmental Committee on Surveying and Mapping:-
Elevation Data:- Elvis - Elevation and Depth - Foundation Spatial Data
- Lower Bellingen and Kalang River Floodplain risk Management Study by WMAWATER for Bellingen Shire Council