

# Nth Bellingen Probable Maximum (PMF) 16.74 Metres\*

152.895000000°E

152.900000000°E

30.445000000°S

30.450000000°S

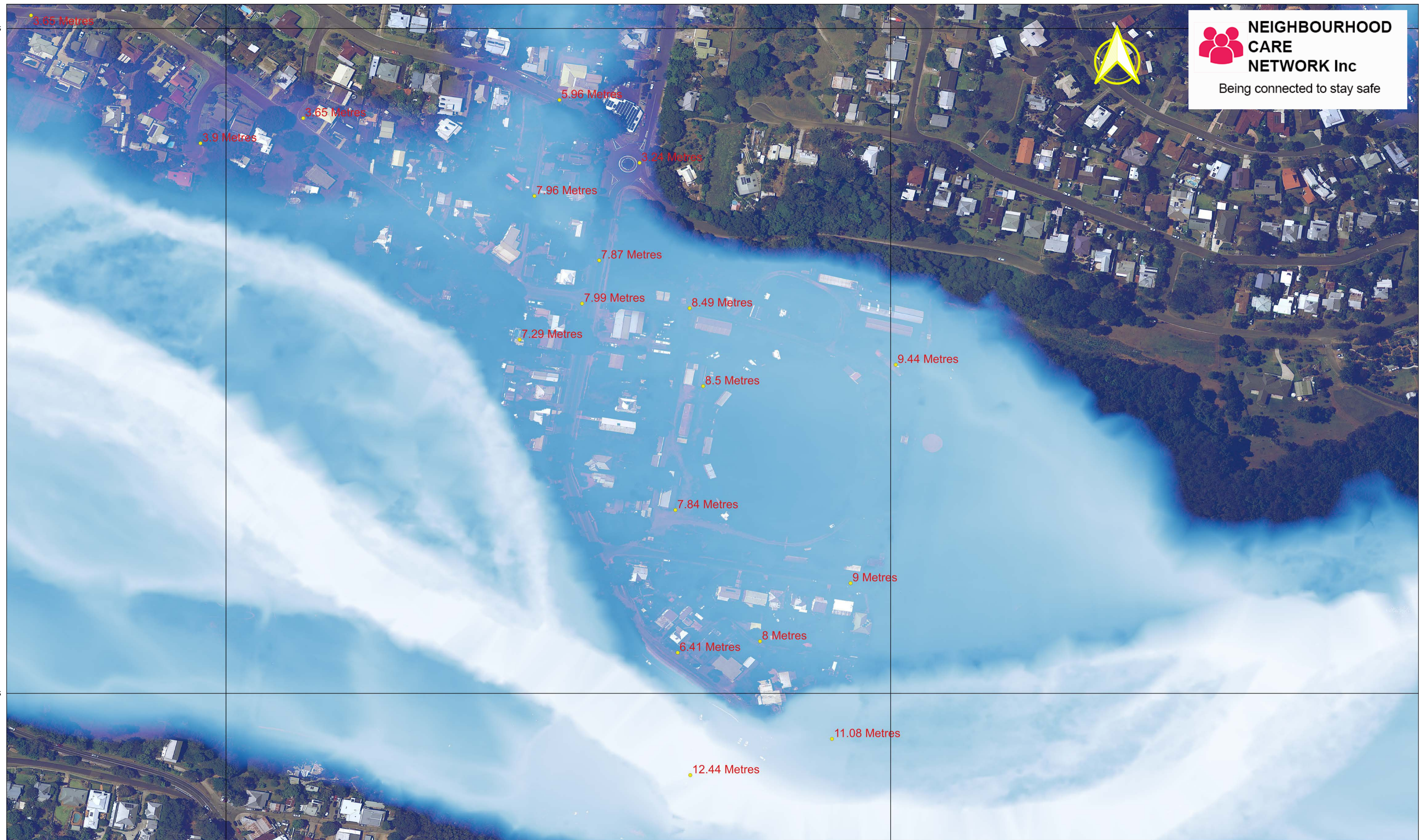

**NEIGHBOURHOOD  
CARE  
NETWORK Inc**  
Being connected to stay safe

\* Maximum possible flood height based on lower Bellingen & Kalang Floodplain Management Study by WMAWater for Bellingen Shire Council

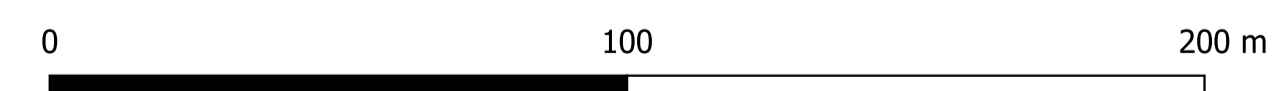

**Disclaimer.**  
This map is based on a simple calculation of flood height minus elevation to give an approximate depth at a given location. Stormwater runoff has not been taken into account. The map should only be used to give a general idea of depths and inundation. The accuracy of the maps has not been calculated.

**Legend**  
Depth Tags 16.74 maximum flood ●

Scale: 999.9990742625259  
Date: 24/08/2022  
Author Ian Gilmore  
Usage : non Comercial/NFP & Private

**Credits:**  
-Map data ©2015 Google  
NSW Government:-  
Cadastral and Topo data :- <https://maps.six.nsw.gov.au/>  
-Intergovernmental Committee on Surveying and Mapping:-  
Elevation Data:- Elvis - Elevation and Depth - Foundation Spatial Data  
- Lower Bellingen and Kalang River Floodplain risk Management Study by WMAWATER for Bellingen Shire Council