PARLIAMENTARY LIBRARY
Department of Parliamentary Services
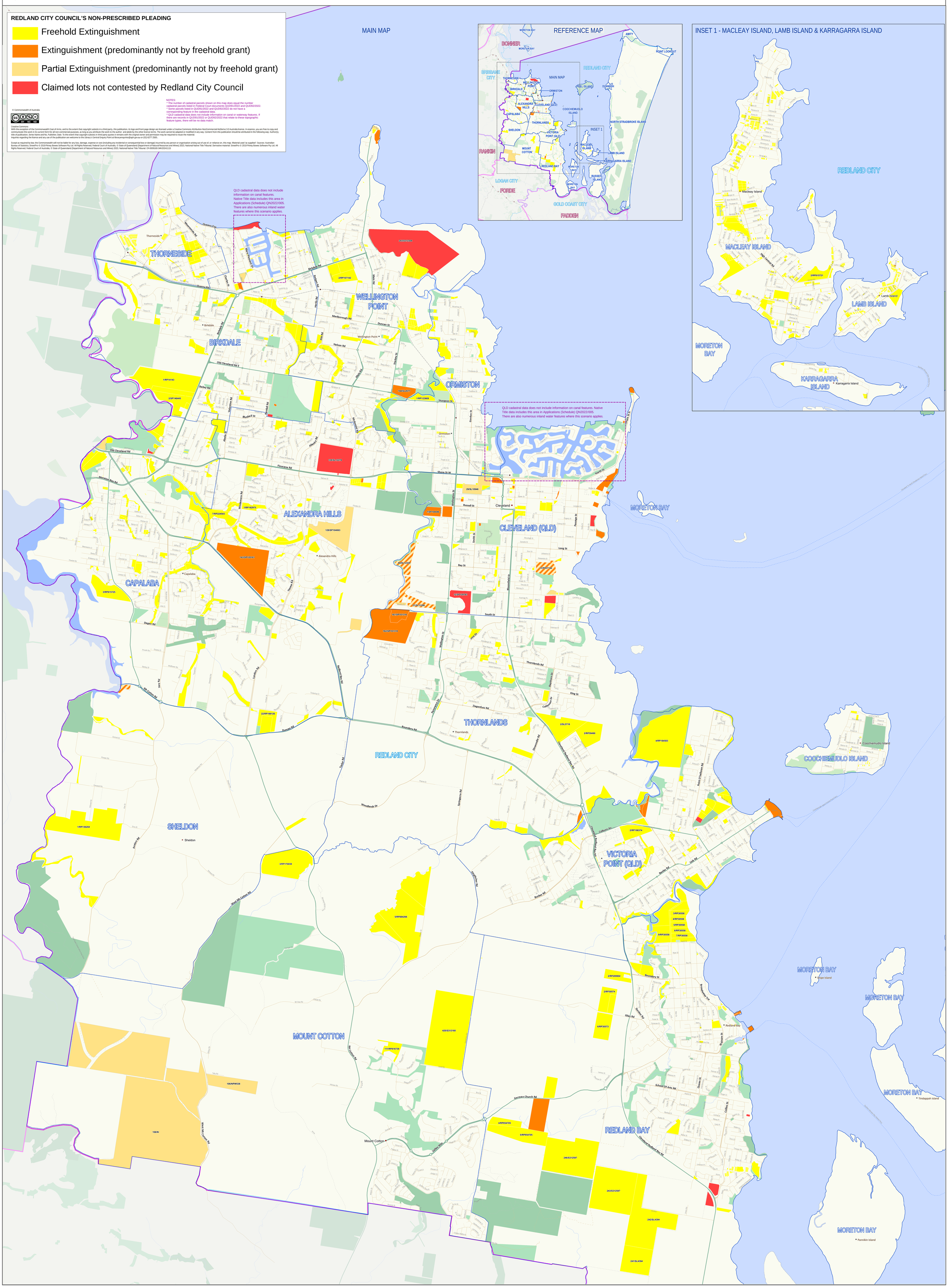
REDLAND CITY COUNCIL NON-PRESCRIBED PLEADING, 7 August 2024
FEDERAL COURT OF AUSTRALIA - QUD126/2017