

# OPTION 1 - Temporary Traffic Calming Project on Queen Mary St between Vera St and Quill St

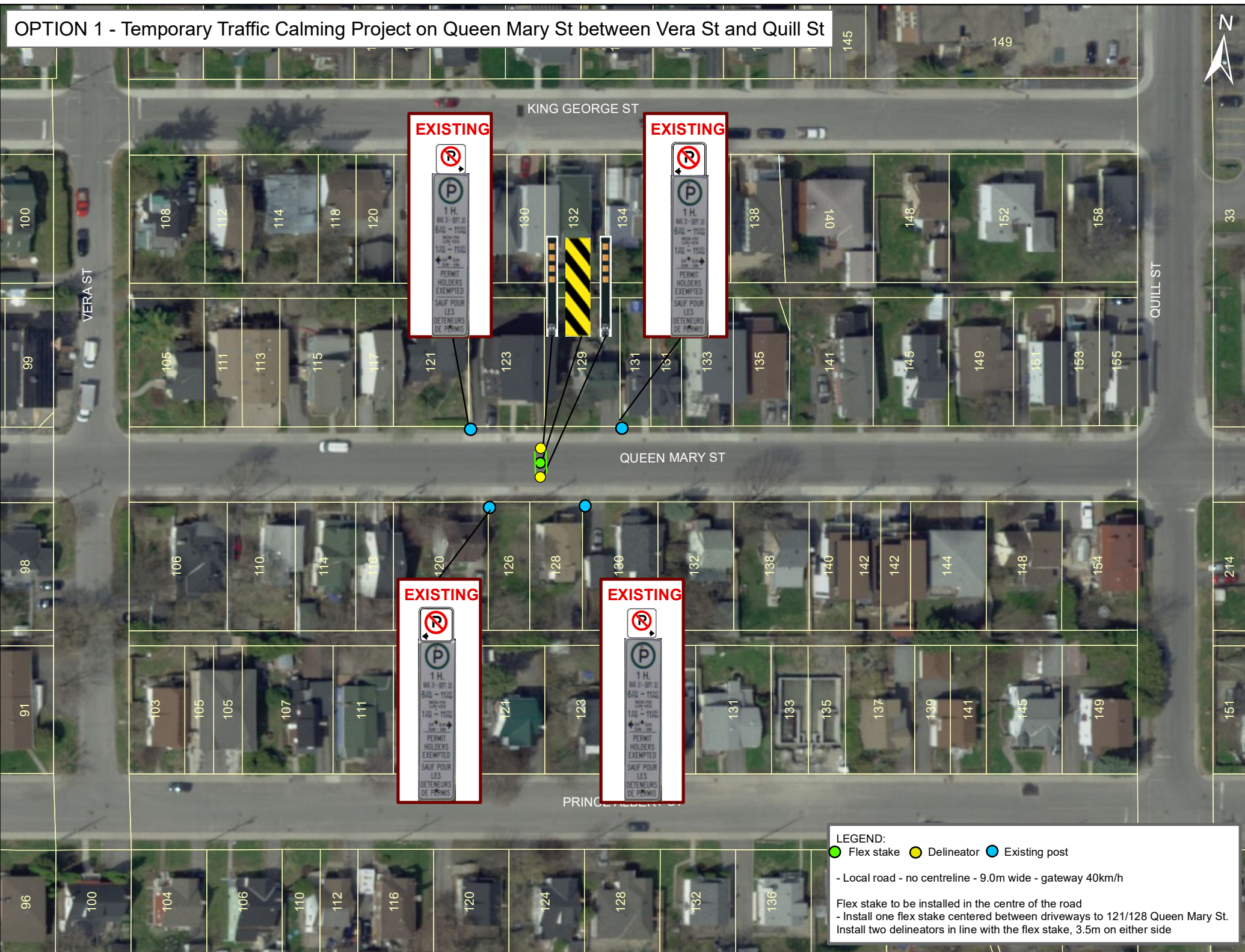

**LEGEND:**

- Flex stake
- Delineator
- Existing post

- Local road - no centreline - 9.0m wide - gateway 40km/h

Flex stake to be installed in the centre of the road  
 - Install one flex stake centered between driveways to 121/128 Queen Mary St.  
 - Install two delineators in line with the flex stake, 3.5m on either side