

TOTAL P.01  
 07/29/99 THU 09:44 [TX/RX NO 9406]

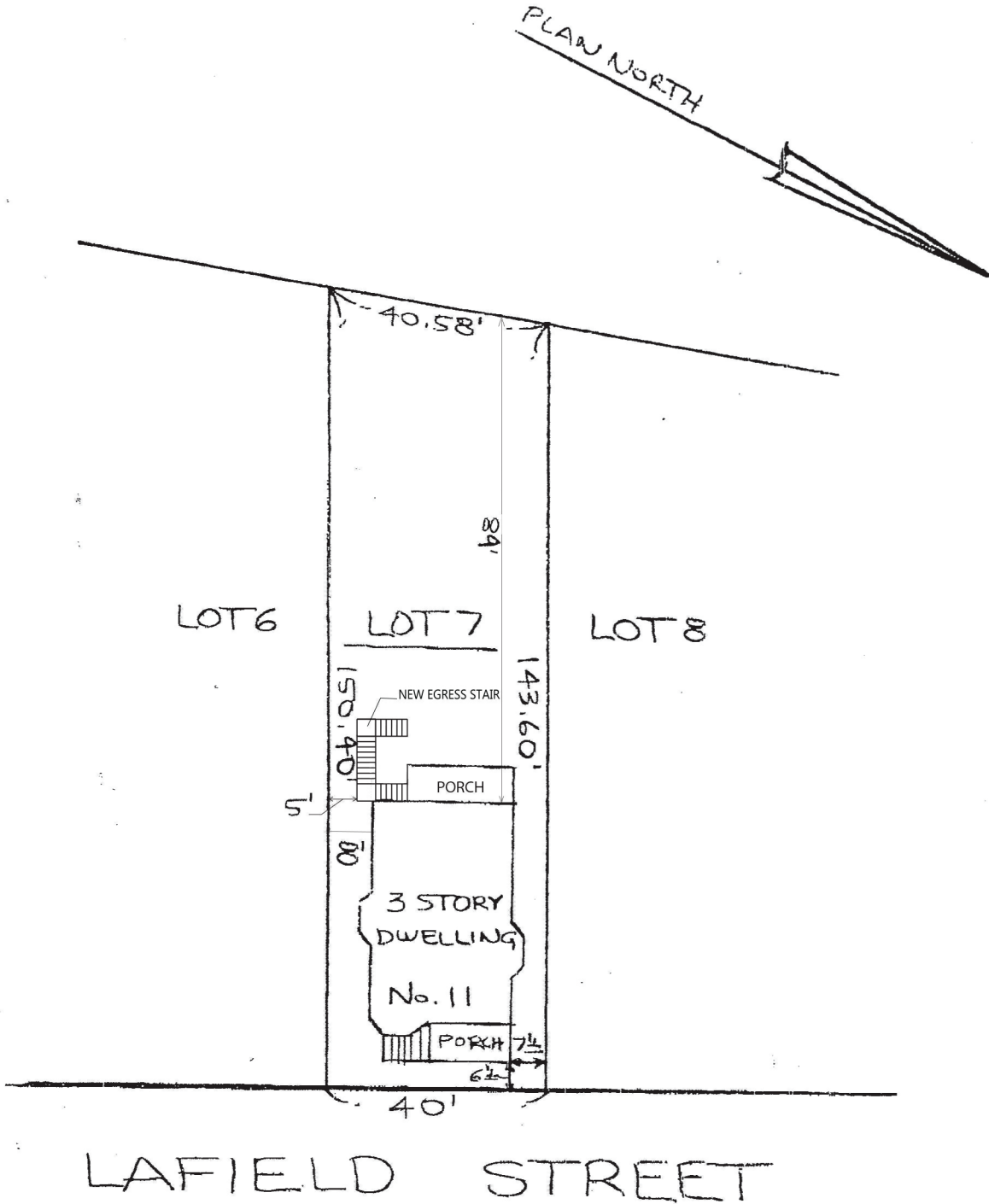

LOCATION OF STRUCTURE(S)  
 BASED ON LINES OF OCCUPATION  
 ONLY. A MORE ACCURATE LOCATION  
 WILL REQUIRE AN INSTRUMENT  
 SURVEY.



Scale: 1" = 30'

John H. Ciarcia  
 A PROFESSIONAL LAND SURVEYOR,  
 DO HEREBY CERTIFY THAT THE  
 ABOVE MORTGAGE INSPECTION  
 PLAN WAS PREPARED FOR  
THOMAS F. WILLIAMS IN  
 CONNECTION WITH A NEW MORTGAGE  
 AND IS NOT INTENDED OR REPRESENTED  
 TO BE A LAND OR PROPERTY LINE SURVEY.  
 NO CORNERS WERE SET. IT CANNOT BE USED FOR  
 ESTABLISHING FENCE, HEDGE OR BUILDING LINES.  
 THE LAND AS SHOWN HEREON IS BASED ON CLIENT  
 FURNISHED INFORMATION AND MAY BE SUBJECT TO  
 FURTHER OUT-SALES, TAKINGS, EASEMENTS AND  
 RIGHTS OF WAY. NO RESPONSIBILITY IS EXTENDED  
 HEREIN TO THE LAND OWNER OR OCCUPANT, IT IS  
 NOT INTENDED TO BE RECORDED.

DATE 7-29-99  
 CLIENT WILLIAMS  
 CLIENT REF.# HAN 15  
 J.O.# 70070399

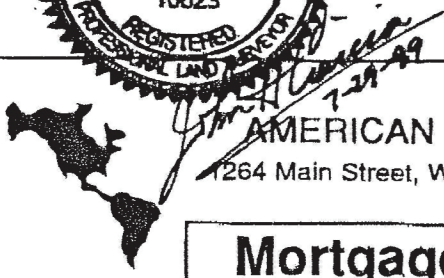

AMERICAN SURVEYING COMPANY  
 1264 Main Street, Waltham, MA 02451 (781) 893-6477

**Mortgage Inspection Plan**

THE LOCATION OF THE ORIGINAL DWELLING SHOWN HEREON EITHER WAS IN COMPLIANCE WITH THE LOCAL APPLICABLE ZONING BYLAWS IN EFFECT WHEN CONSTRUCTED WITH RESPECT TO HORIZONTAL DIMENSIONAL REQUIREMENTS ONLY), OR IS EXEMPT FROM VIOLATION ENFORCEMENT ACTION UNDER MASS. G.L. TITLE VII, CHAP. 40A, SEC. 7, UNLESS OTHERWISE NOTED OR SHOWN HEREON. A CONFIRMATORY INSTRUMENT SURVEY IS ADVISED WHEN STRUCTURES ARE SHOWN TO BE 1' OR LESS FROM PROPERTY OR REQUIRED ZONING SETBACK LINES.

RECORDED AT SUFFOLK COUNTY REGISTRY OF DEEDS  
 BOOK 20360 PAGE 136 L.C. Cert. # \_\_\_\_\_  
 PLAN REFERENCE: BOOK 3480, PG. 133  
 DRAWN PER TOWN OF \_\_\_\_\_ ASSESSOR'S  
 MAP # \_\_\_\_\_ PARCEL # \_\_\_\_\_ DATED \_\_\_\_\_  
 ADDRESS: 11 LAFIELD ST.  
BOSTON (DORCHESTER) MA.  
 BORROWER: SAMMY MATHIS

SUBJECT DWELLING LIES IN FLOOD ZONE X  
 AS SHOWN ON NATIONAL FLOOD INSURANCE PROGRAM FLOOD  
 INSURANCE RATE MAP DATED JULY 2, 1992  
 COMMUNITY PANEL # 250286 0523 D

FIELD	DRAFT	CHECKED
JS	ET	JHC

DATE 7-29-99 FROM AMERICAN SURVEY